

Space-Time Hierarchical Occlusion Culling for Micropolygon Rendering with Motion Blur

Solomon Boulos, Edward Luong, Kayvon Fatahalian, Henry Moreton, Pat Hanrahan
HPG 2010

High interest in Motion Blur

- [Akenine-Moller et al. EGSR 2007]
- [Fatahalian et al. HPG 2009]
- Three more papers here

- This paper: occlusion with motion blur



[Luxo Jr., Pixar 1986]



[Red's Dream, Pixar 1987]



[Alice in Wonderland, Disney 2010]



[Alice in Wonderland, Disney 2010]

Culling: Cost/Benefit Tradeoff



Culling: Cost/Benefit Tradeoff

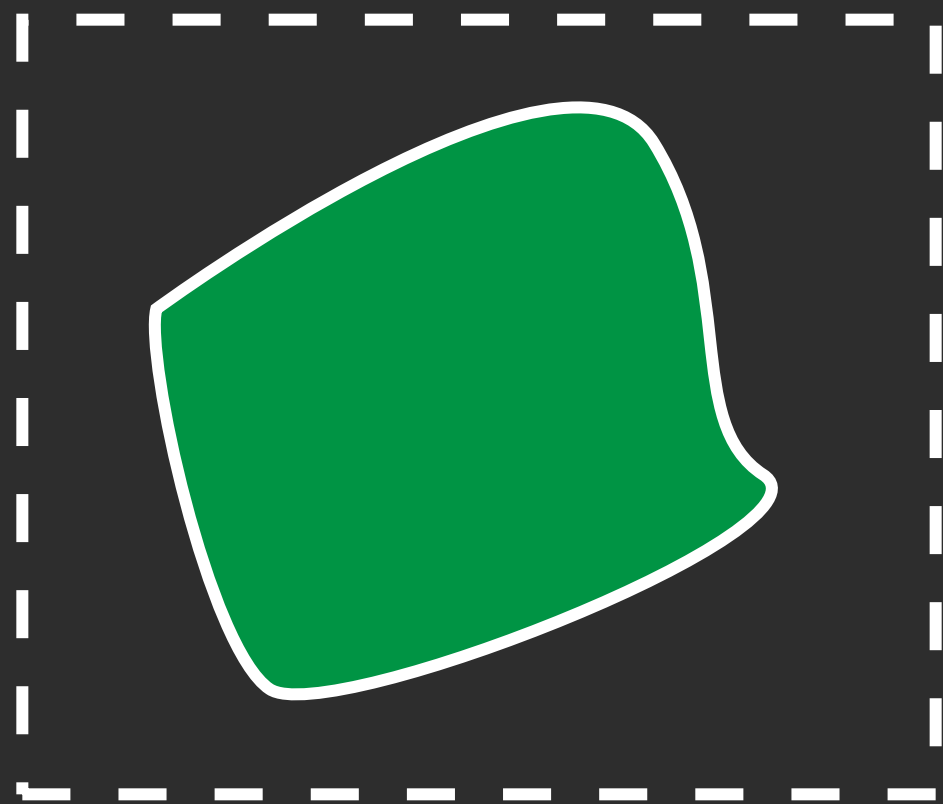

Culling: Cost/Benefit Tradeoff

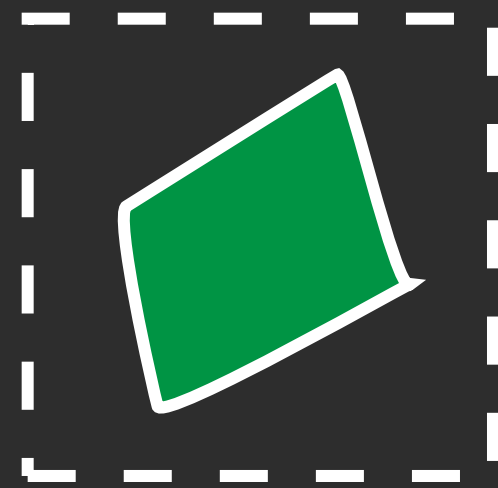
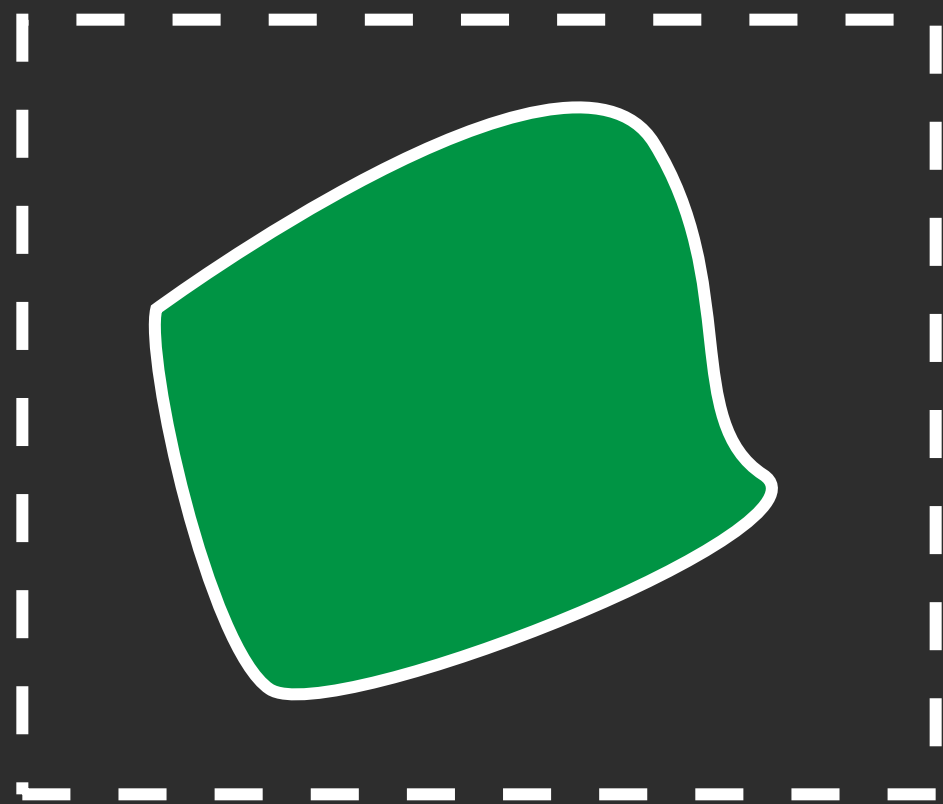

Culling: Cost/Benefit Tradeoff

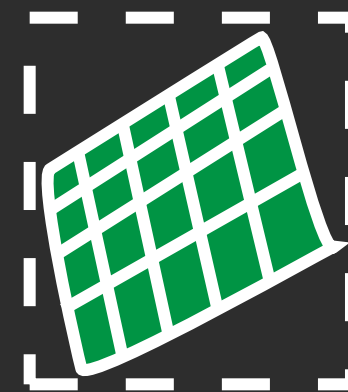
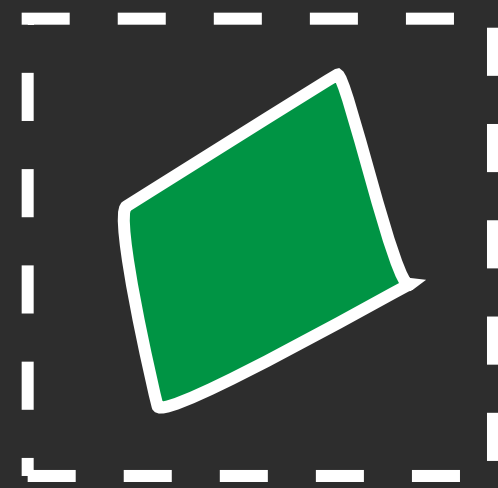
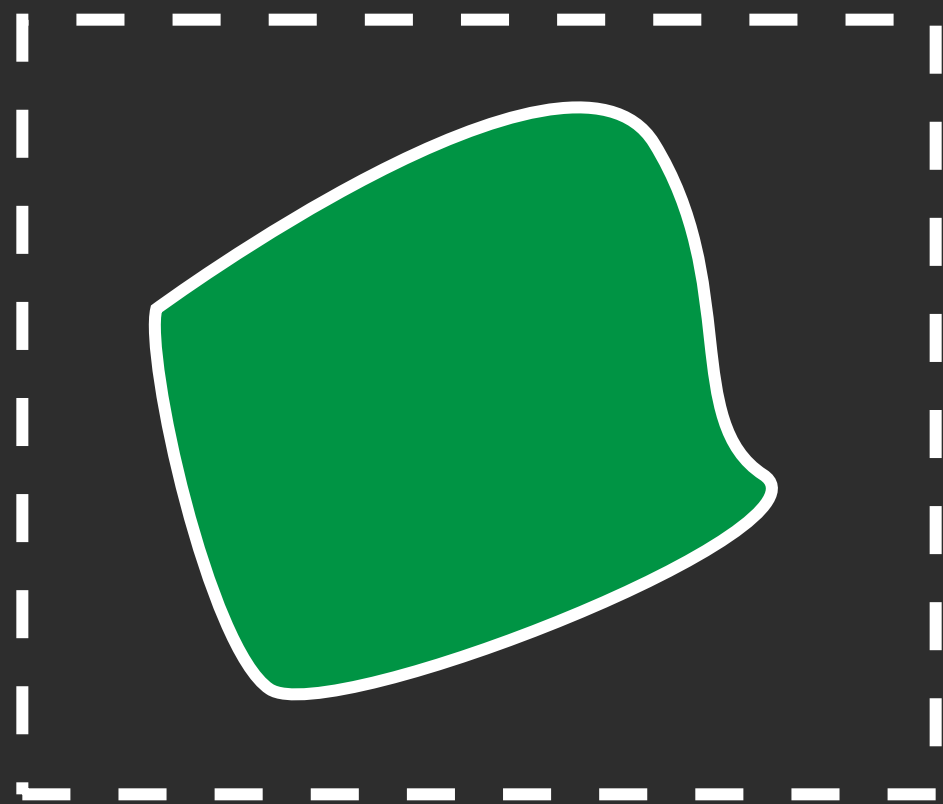

Culling: Cost/Benefit Tradeoff

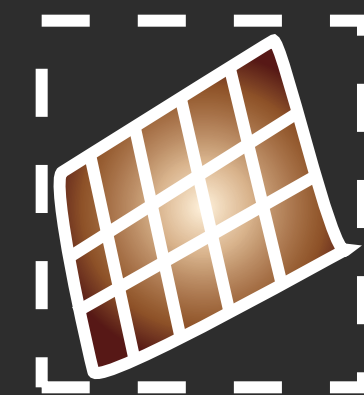
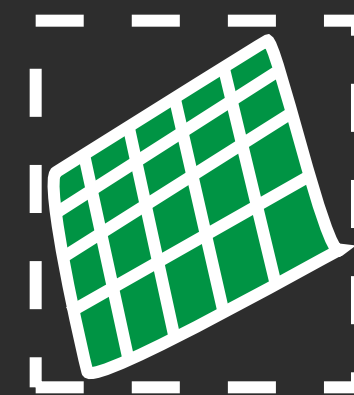
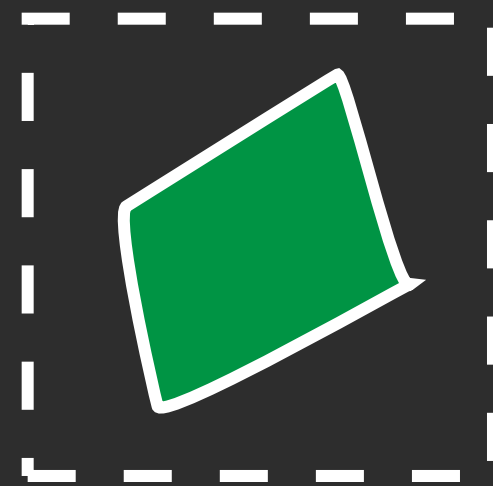
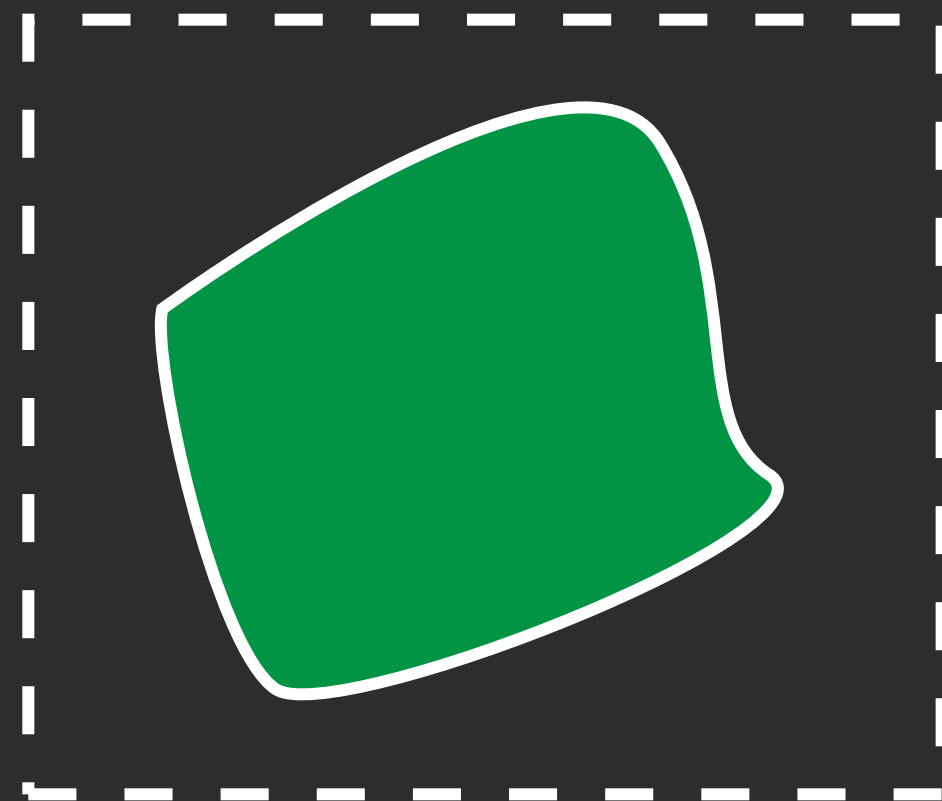

Contributions

- TZ-Pyramid: Data structure for efficient hierarchical occlusion culling with motion blur
- Analysis: where to use the tz-pyramid in a micropolygon pipeline to optimize the cost/benefit tradeoff

Background
(Occlusion culling without
motion blur)

Image Space Z-pyramid

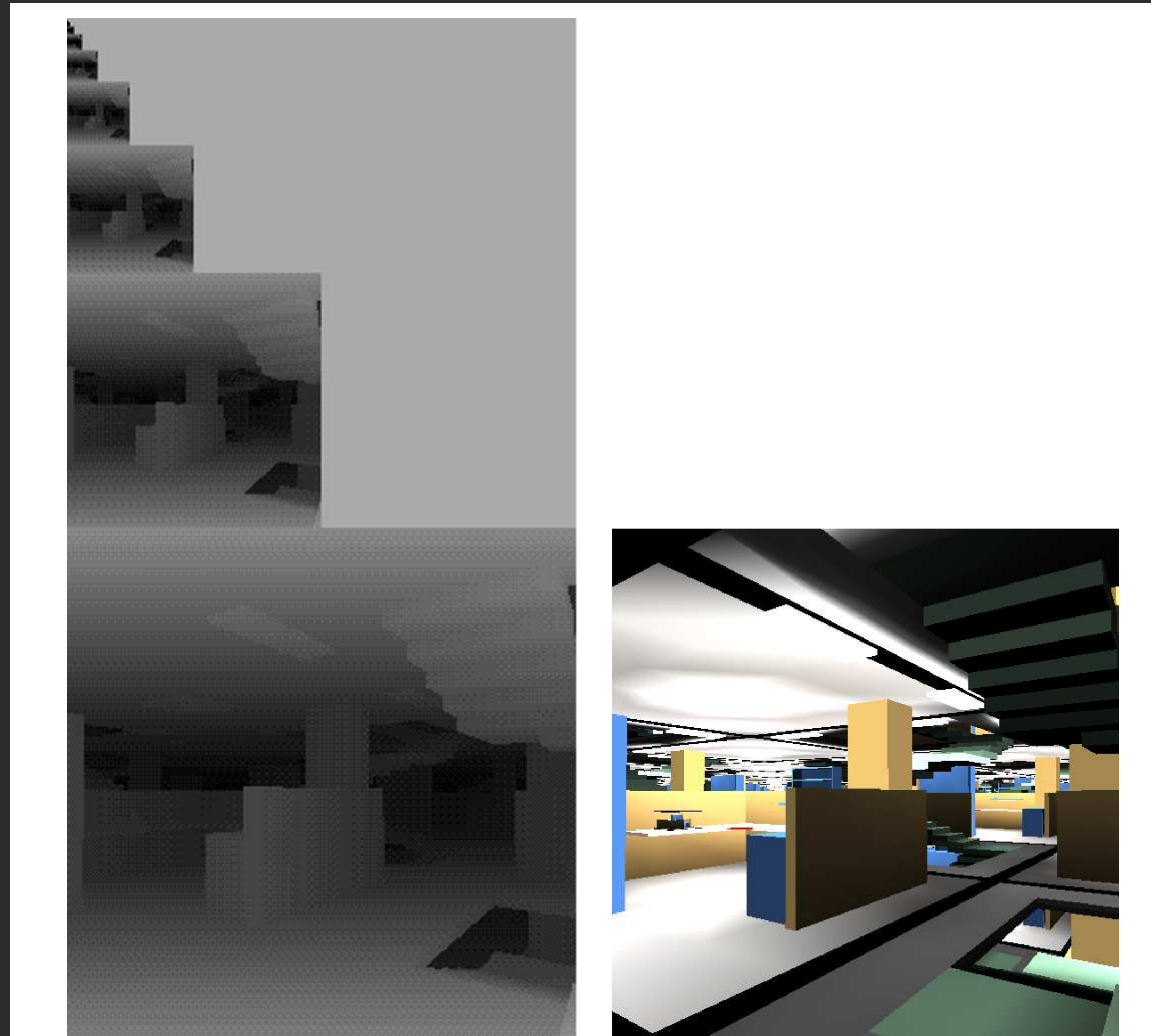
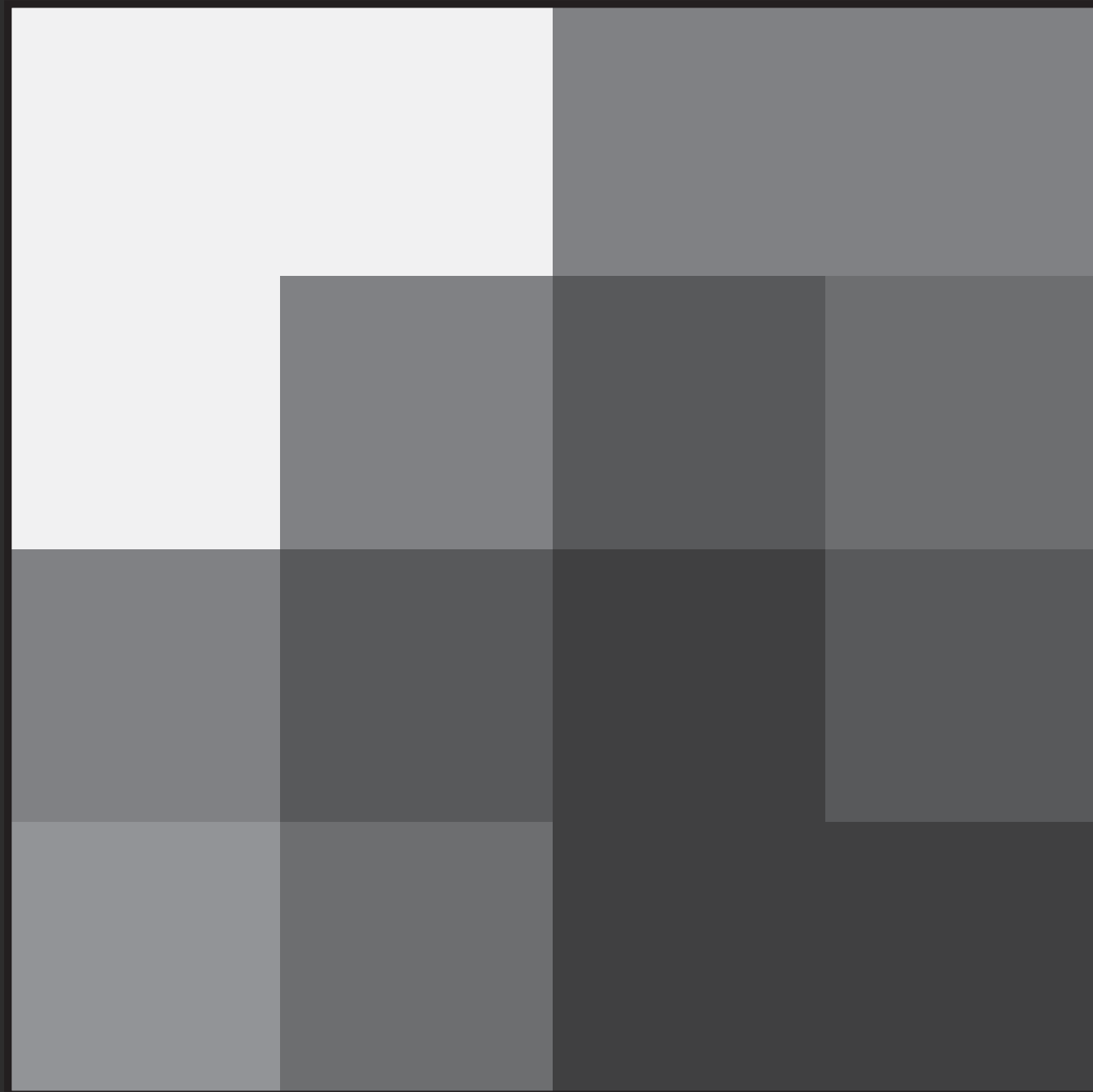

Figure 3.4 A scene and its corresponding z-pyramid. The finest level of the pyramid is the ordinary z-buffer. At all other levels, each z sample is the farthest z from the observer in the corresponding 2×2 window of the next finer level. Every entry in the pyramid therefore represents the farthest z for a square region of the screen.

Z-pyramid Update



Multi-sample

zNear

zFar

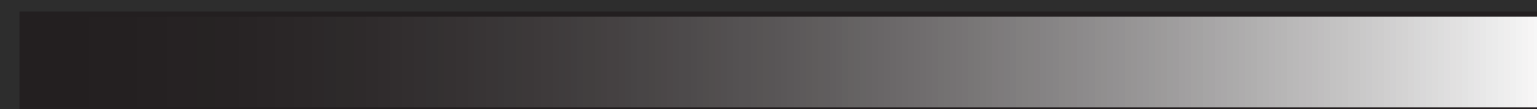

Z-pyramid Update

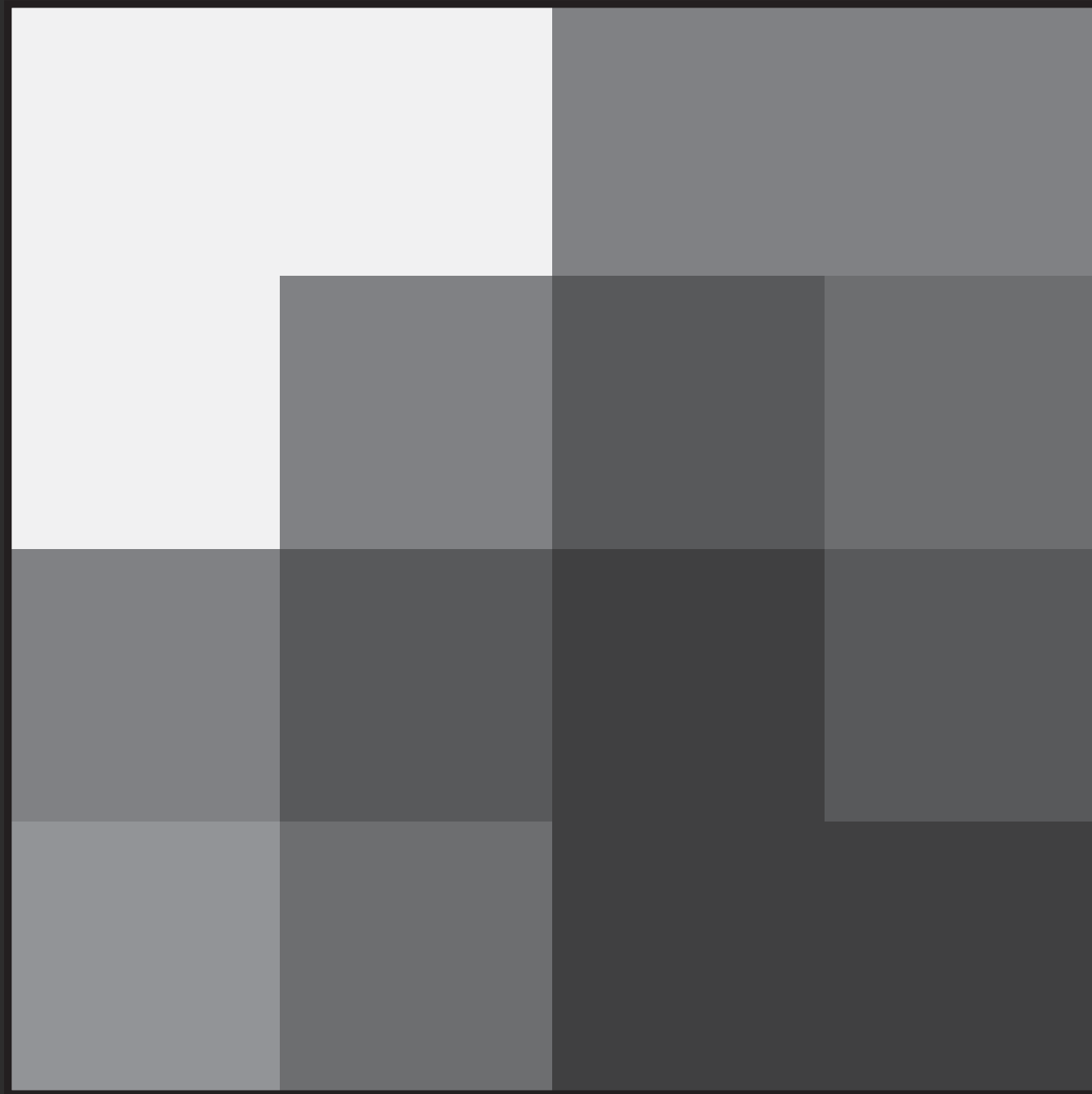

Multi-sample

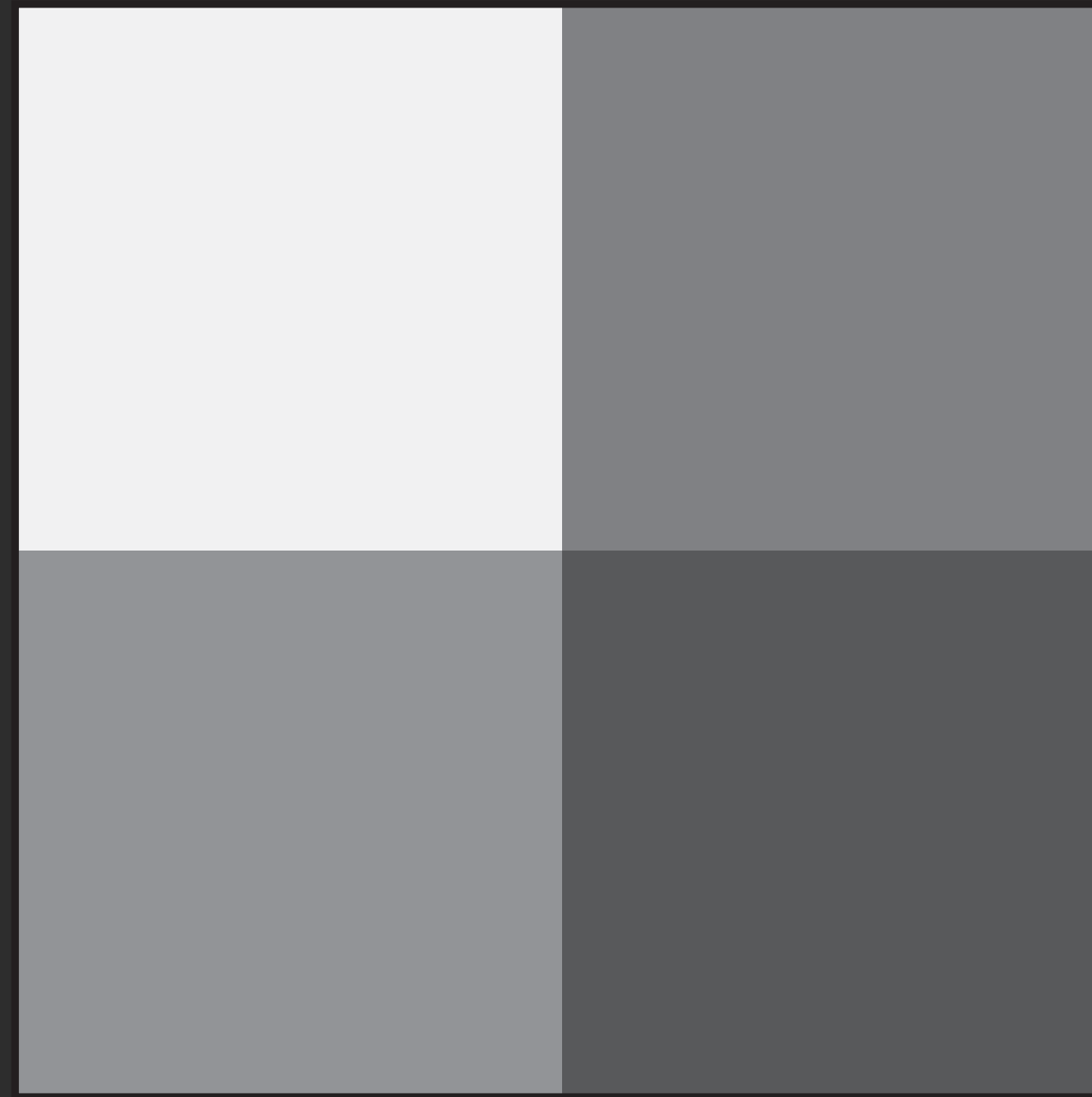

Level I

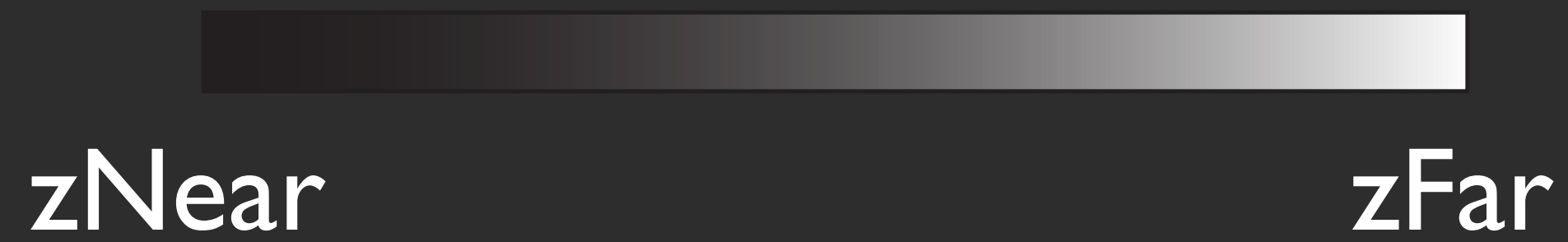

Z-pyramid Update

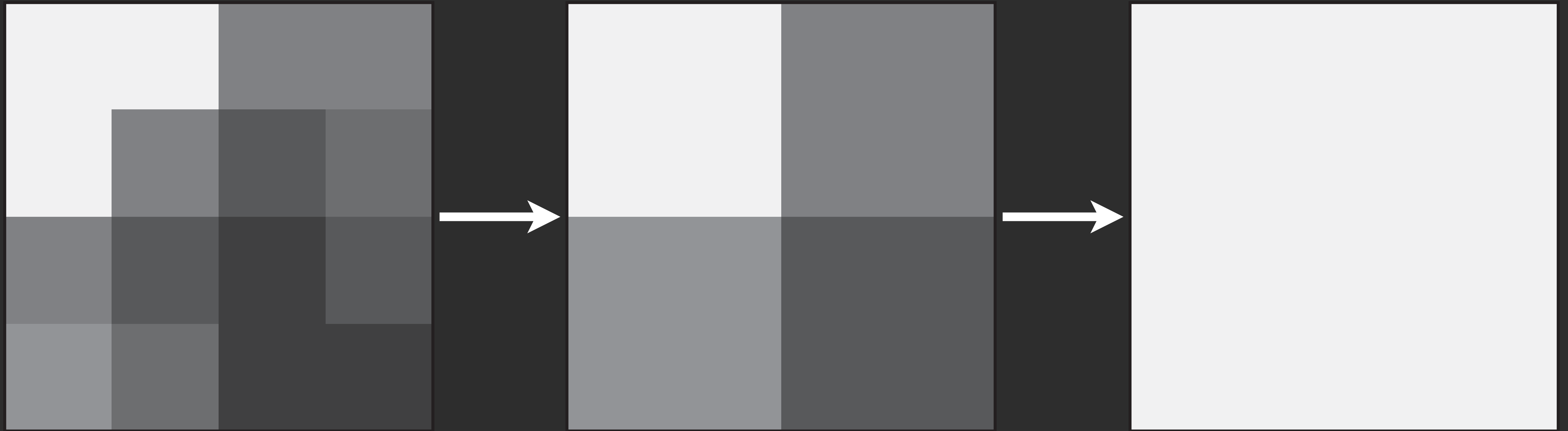

Multi-sample

Level 1

Level 2

zNear

zFar

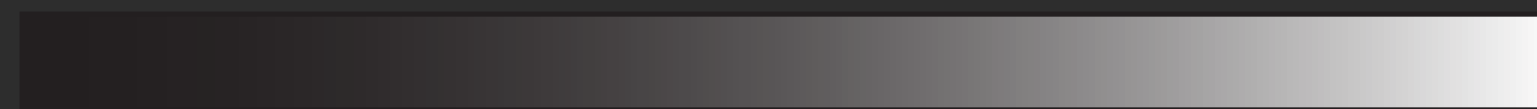

Z-pyramid Update

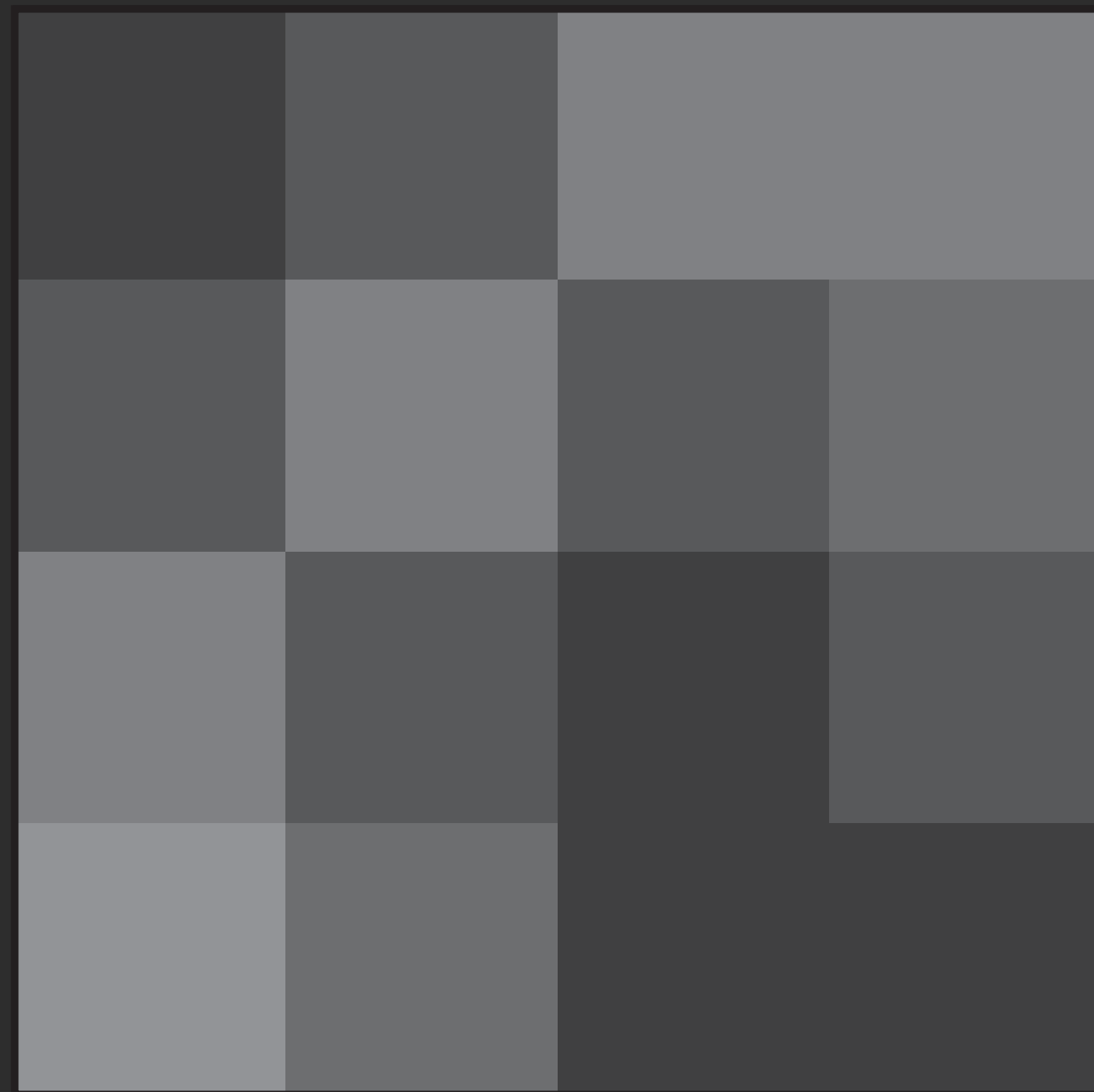

Multi-sample

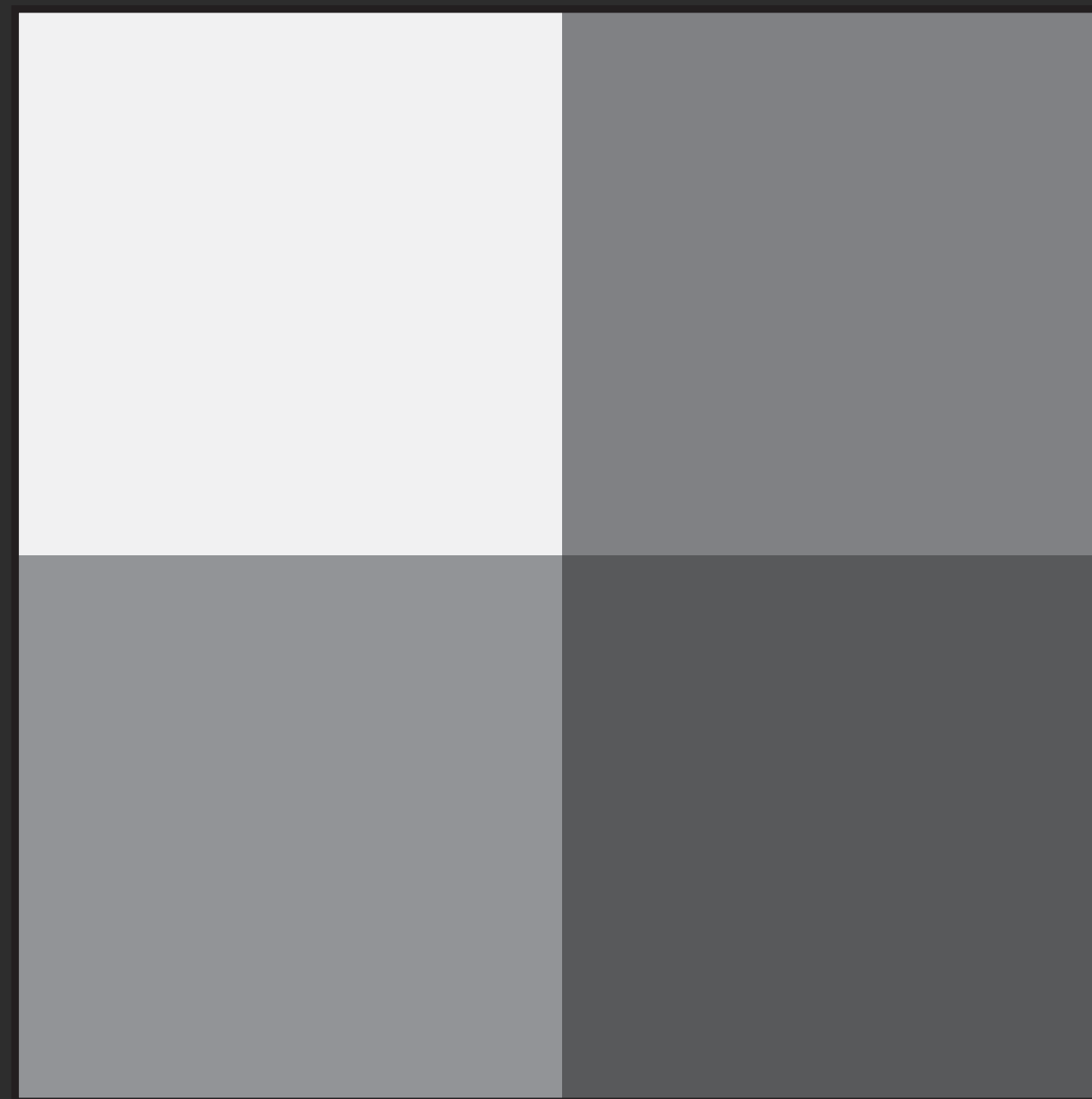

Level 1

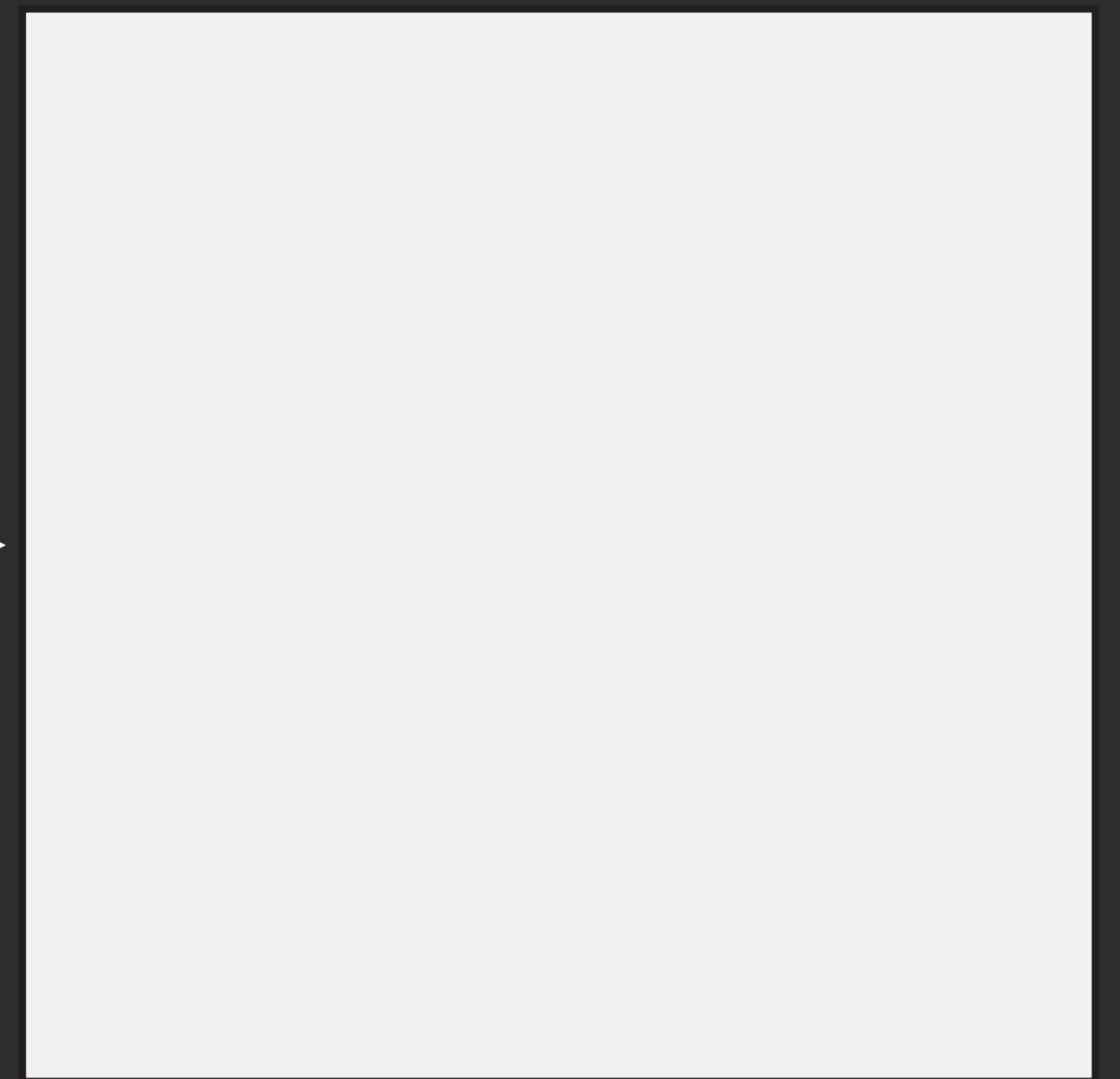

Level 2

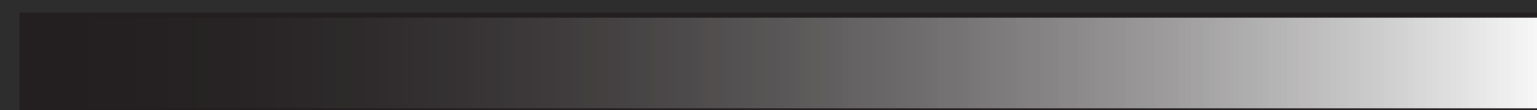

zNear

zFar

Z-pyramid Update

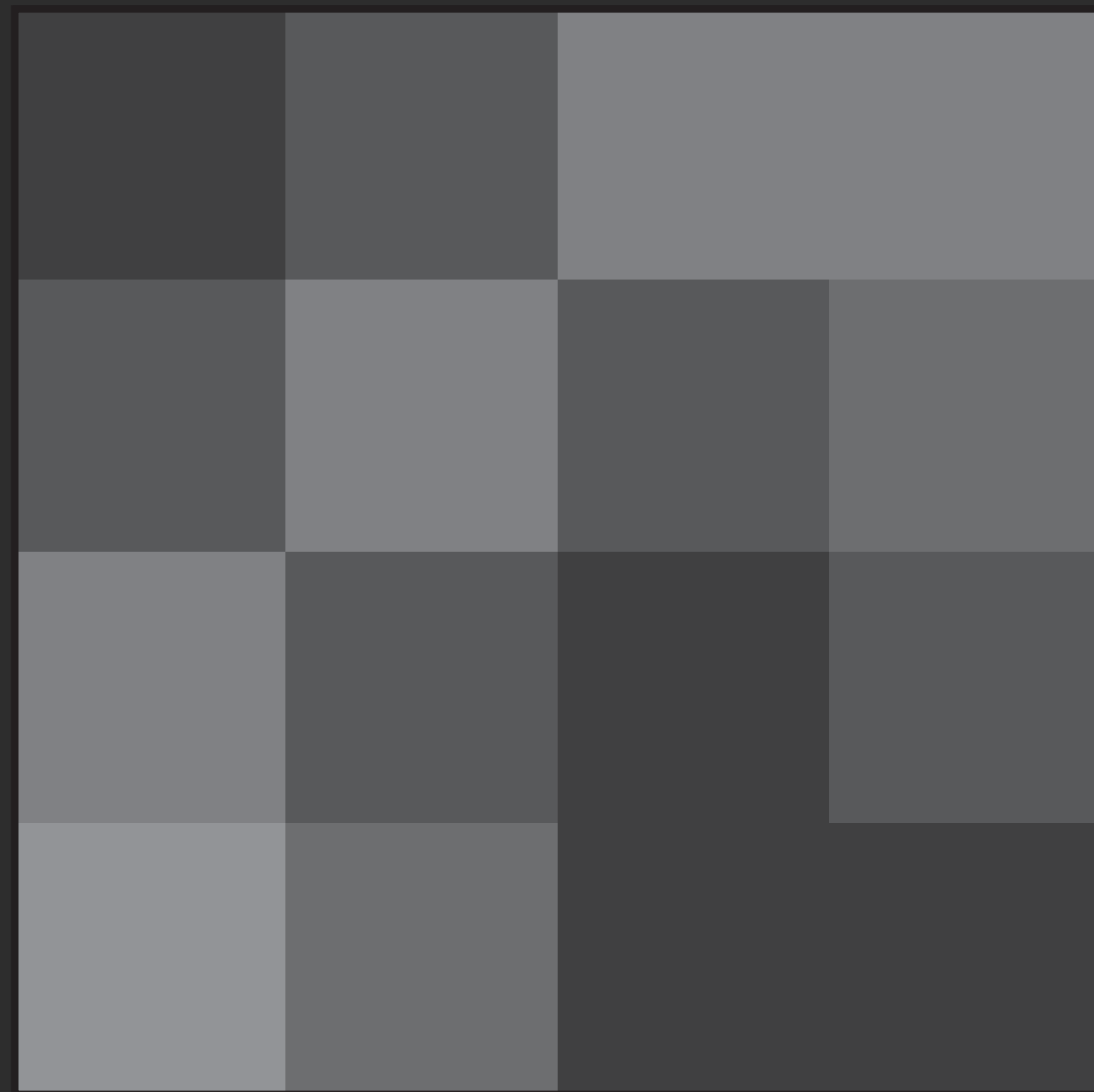

Multi-sample



Level 1

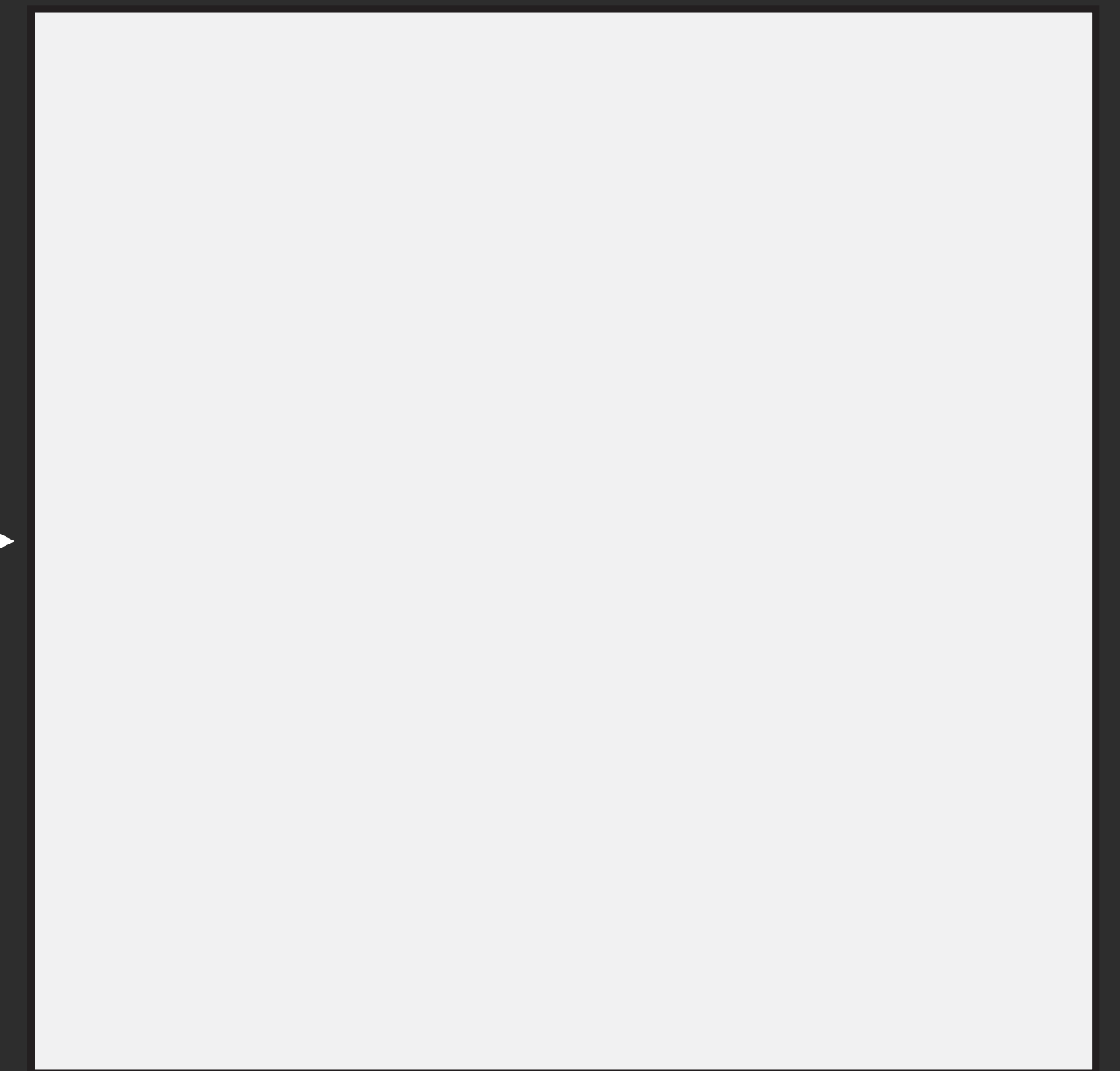

Level 2

zNear

zFar

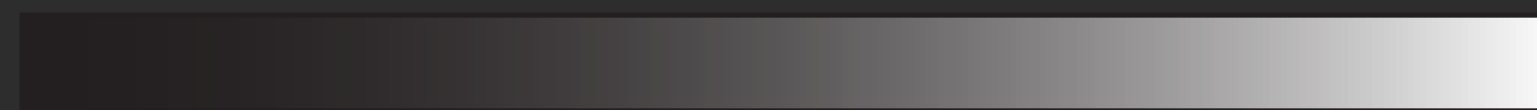

Z-pyramid Update

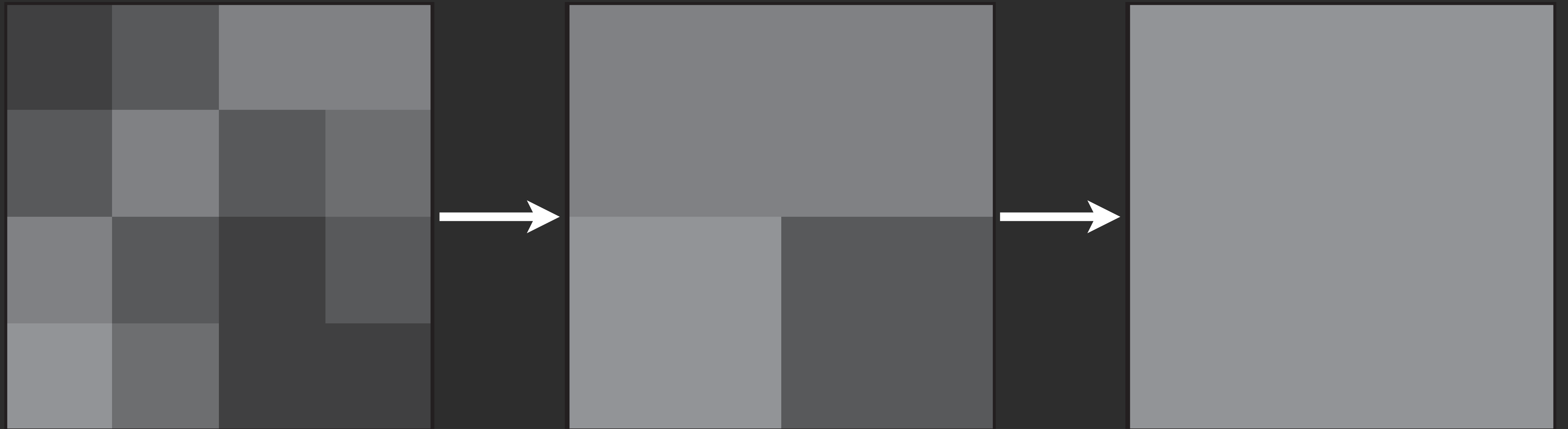

Multi-sample

Level 1

Level 2

zNear

zFar

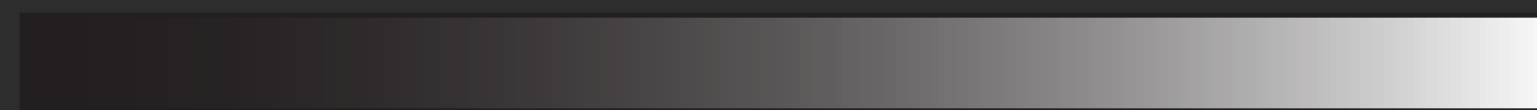

Z-pyramid Culling

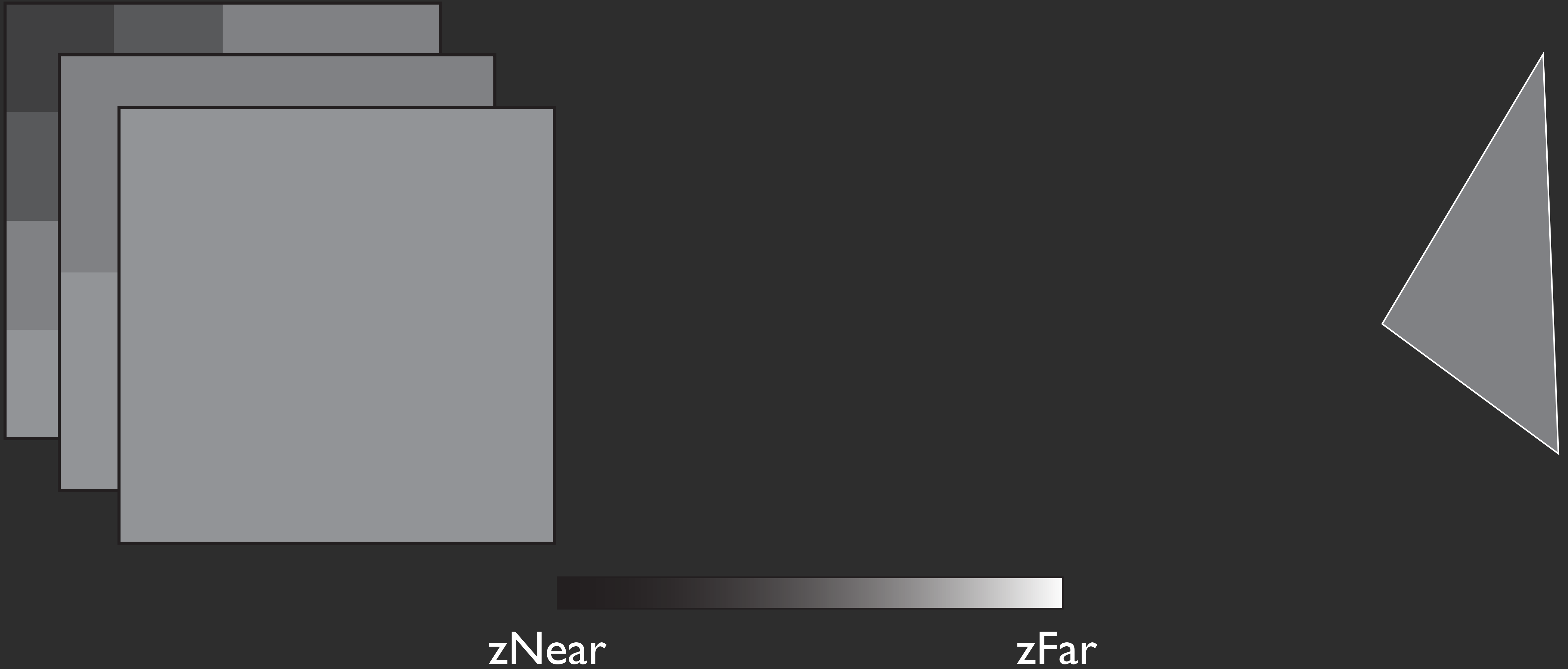

Z-pyramid Culling

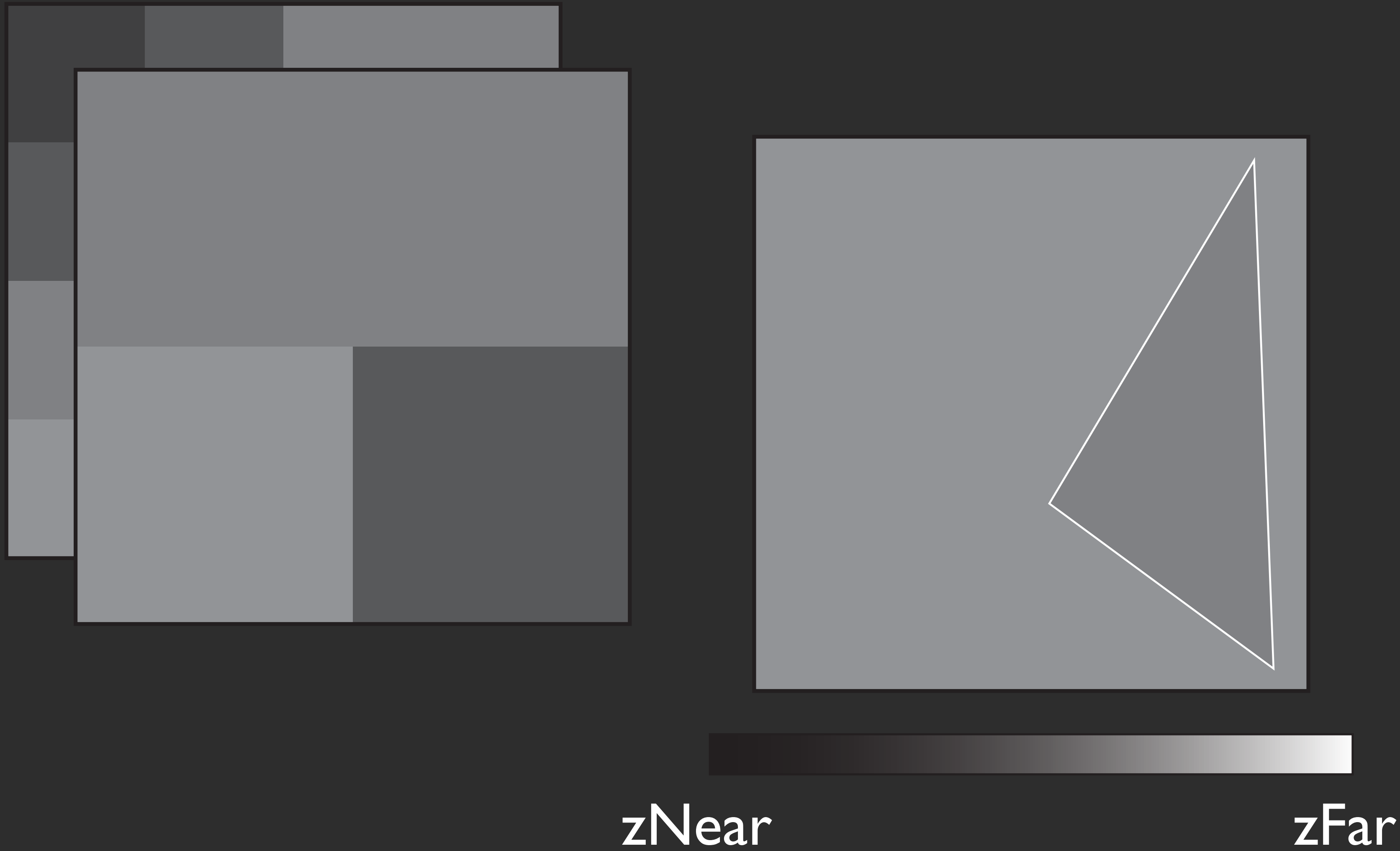

Z-pyramid Culling

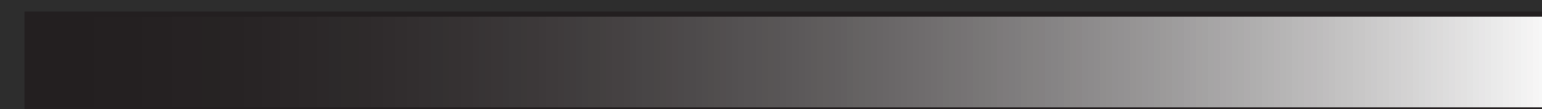
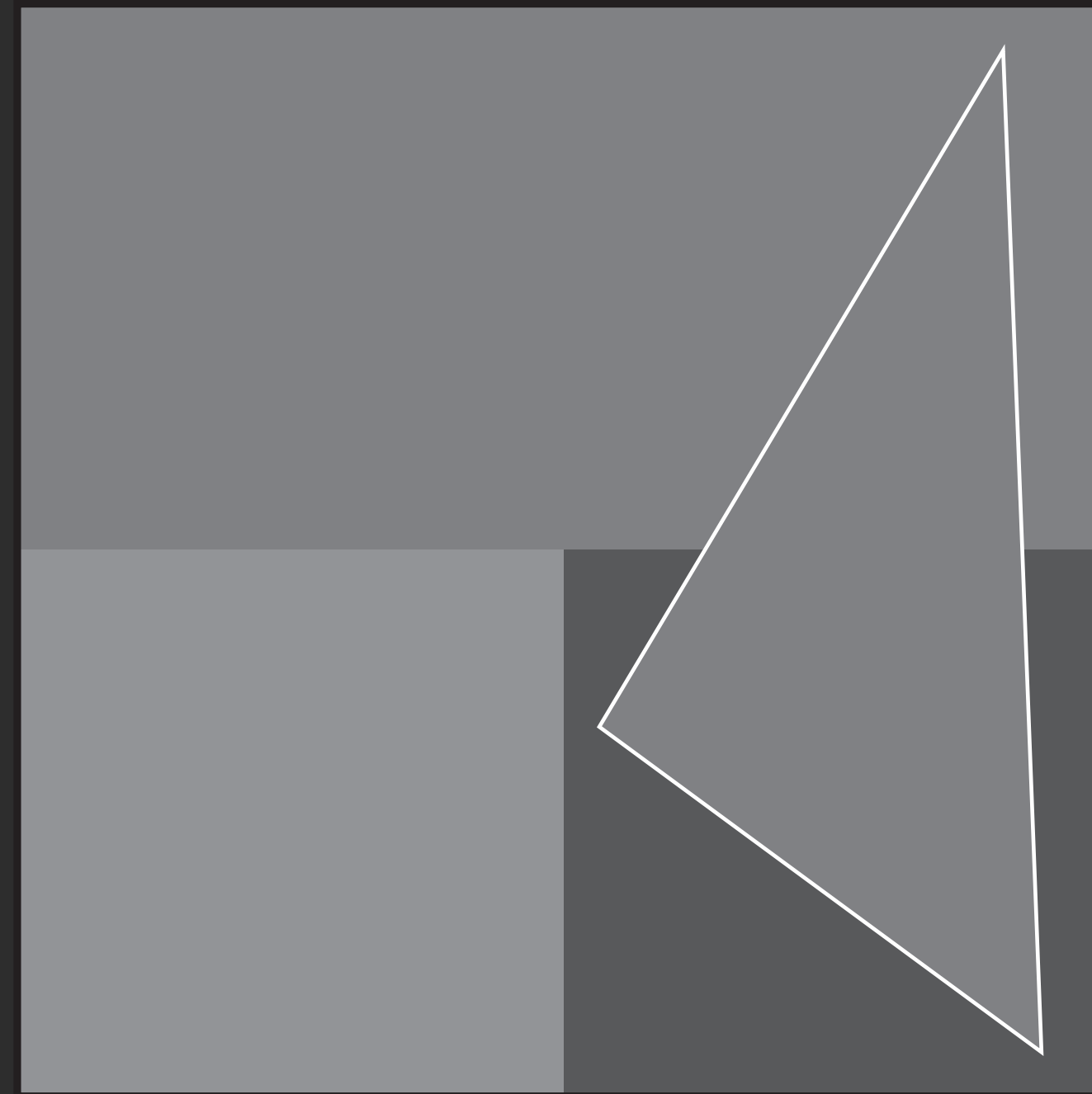
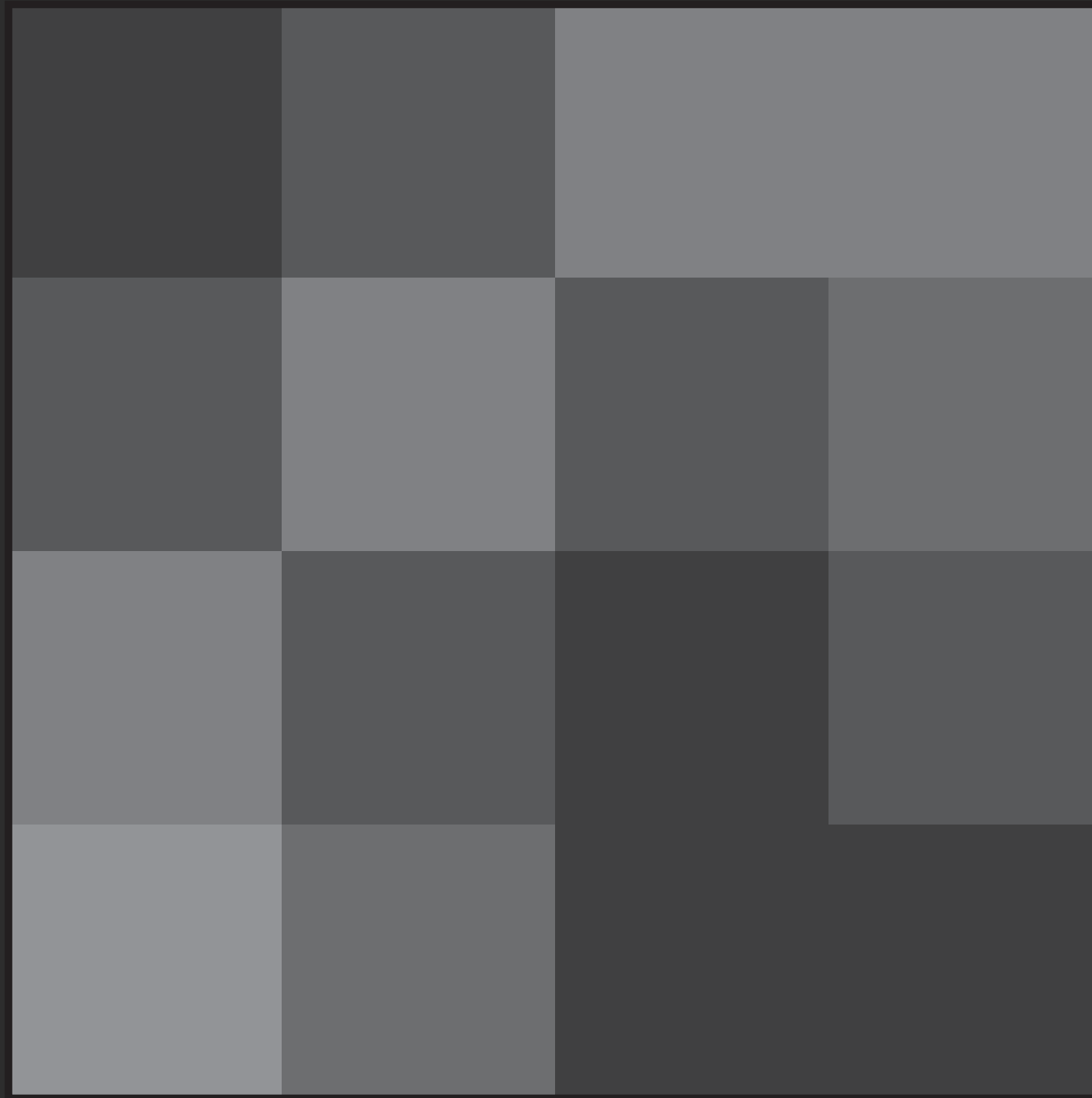

zNear

zFar

Z-pyramid as Acceleration Structure

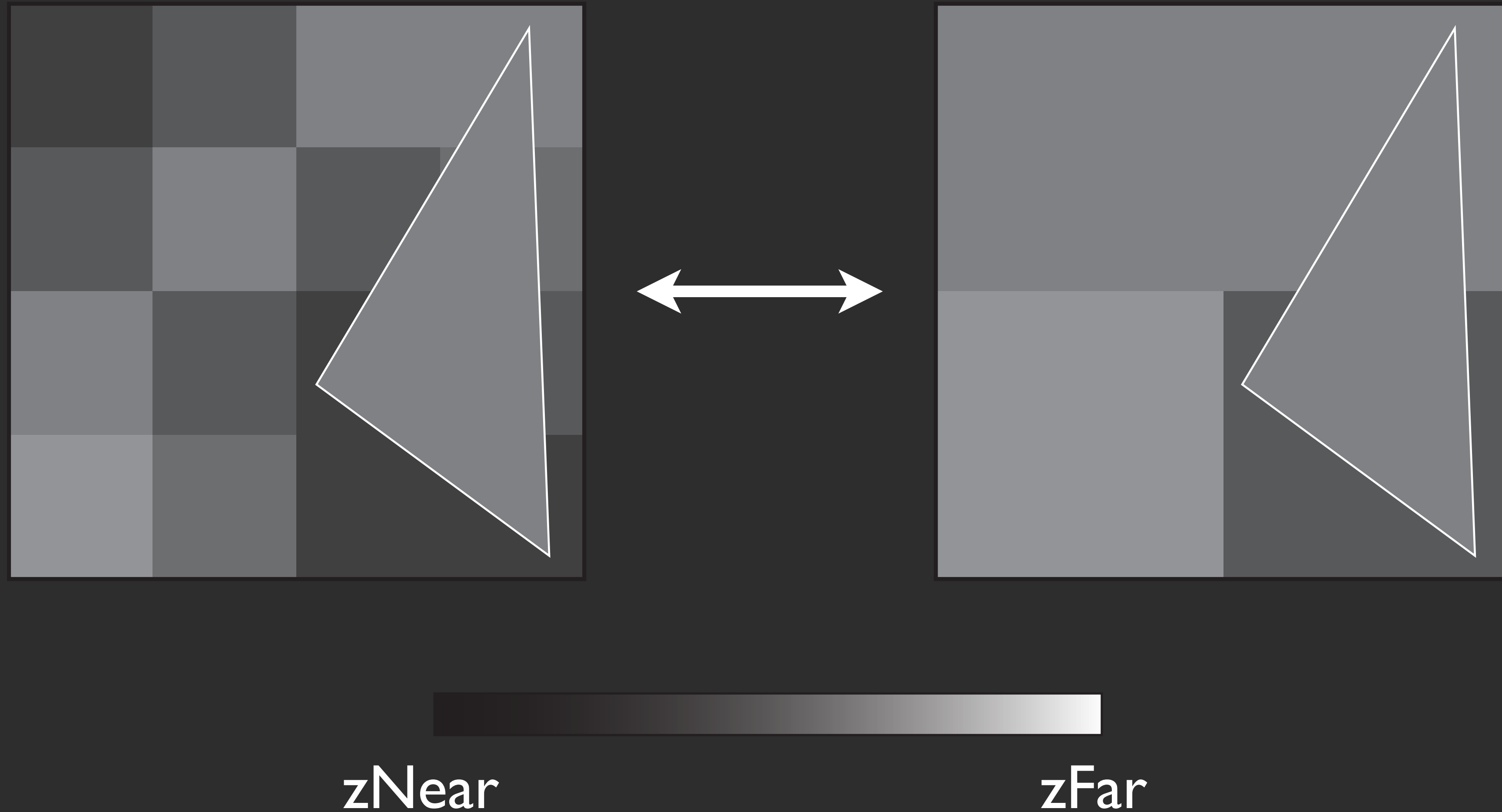

Optimization: Traversal Initialization

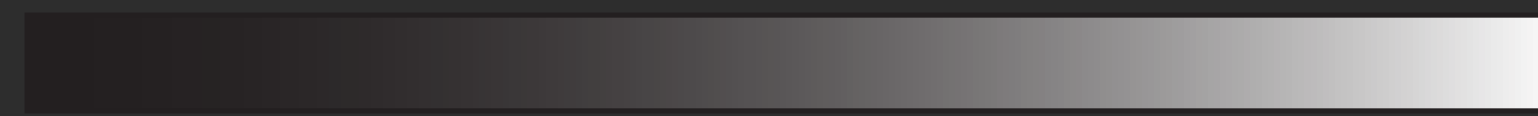
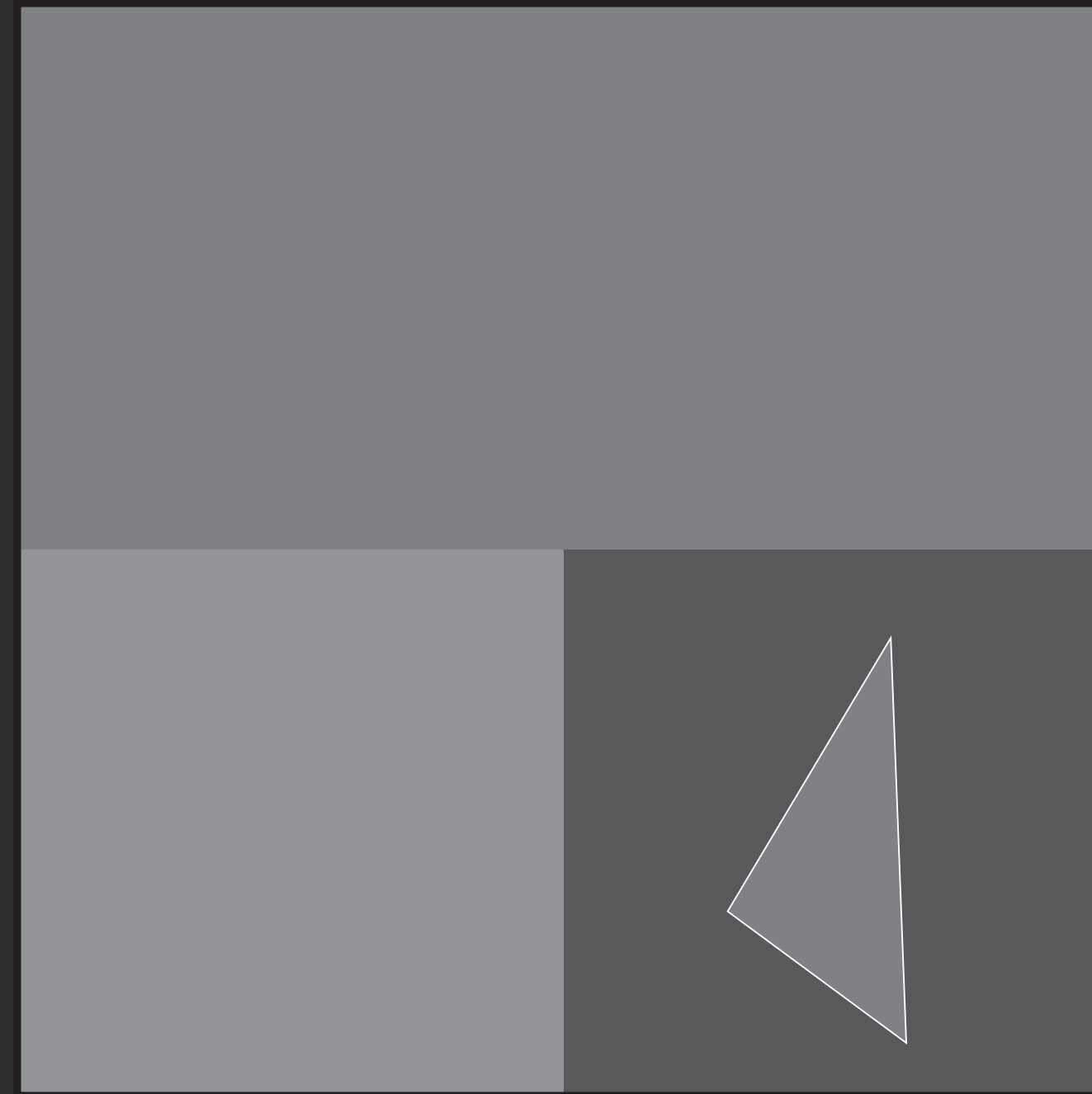

zNear

zFar

Motion Blur

Switch to Space-Time

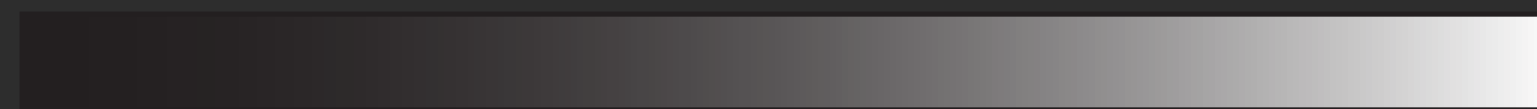
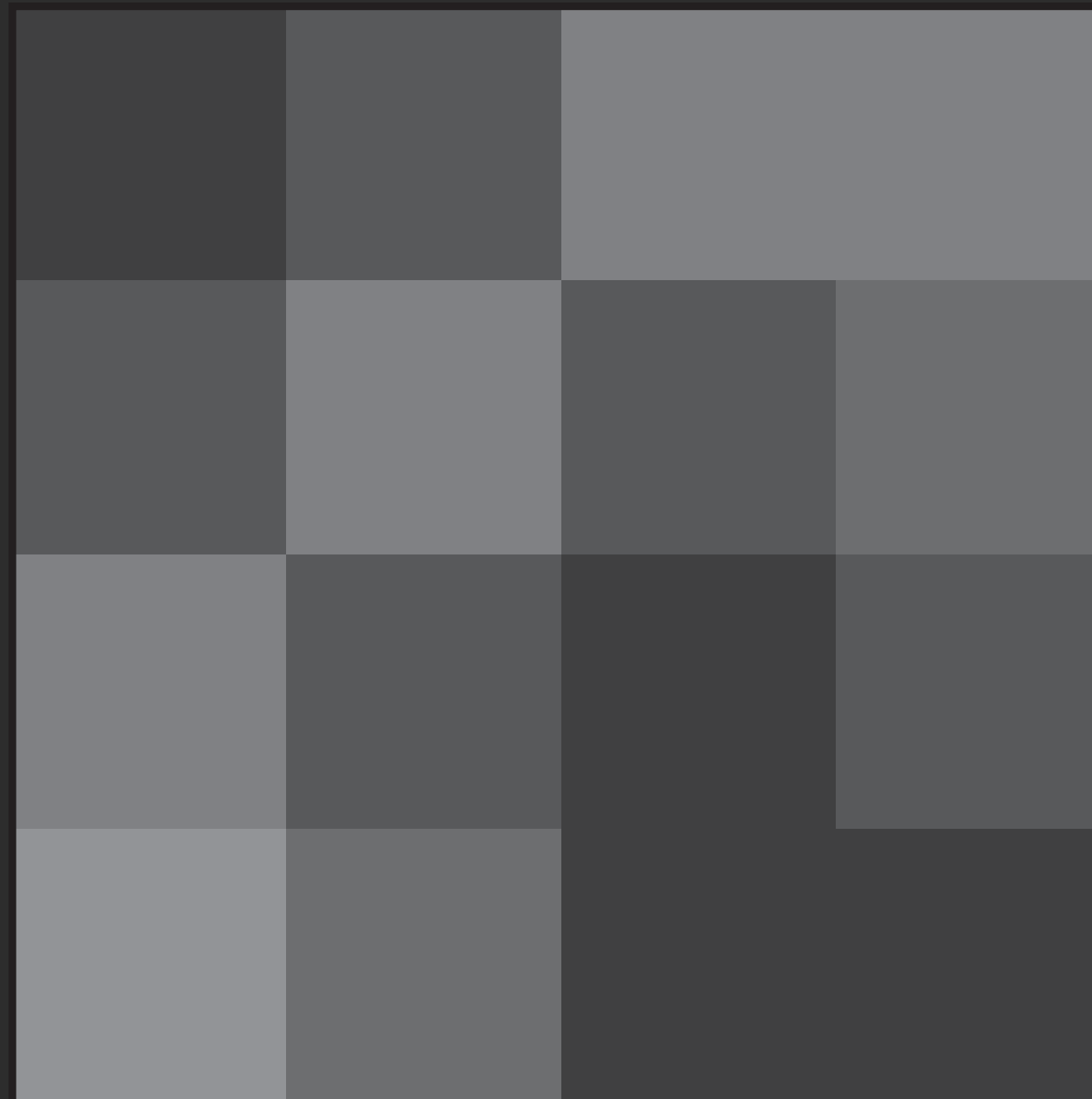

zNear

zFar

Switch to Space-Time

t_0	t_2	t_1	t_3
t_3	t_1	t_2	t_0
t_2	t_3	t_0	t_1
t_1	t_0	t_3	t_2

zNear

zFar

Idea 1: Reuse the current z-pyramid

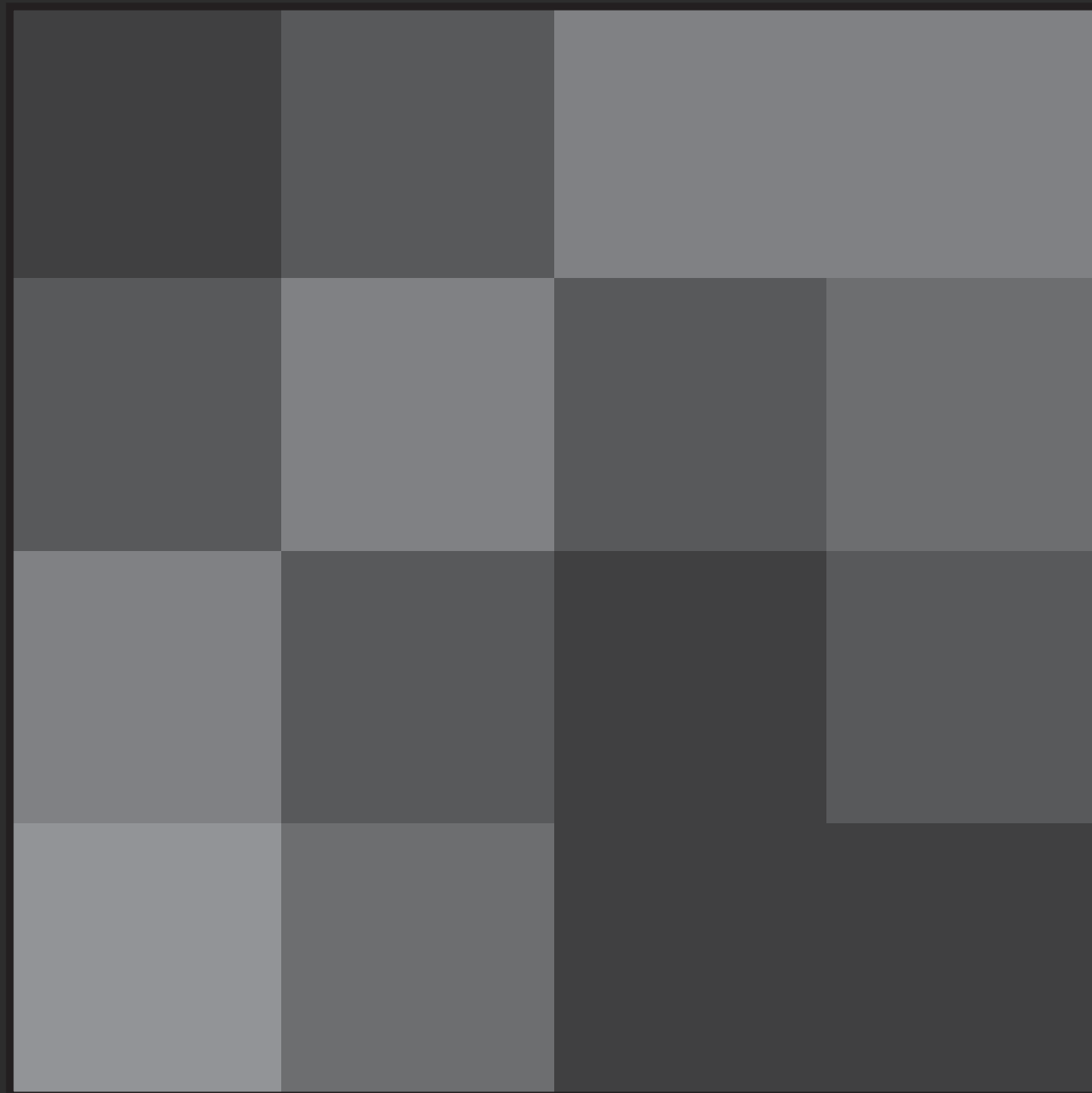

Multi-sample

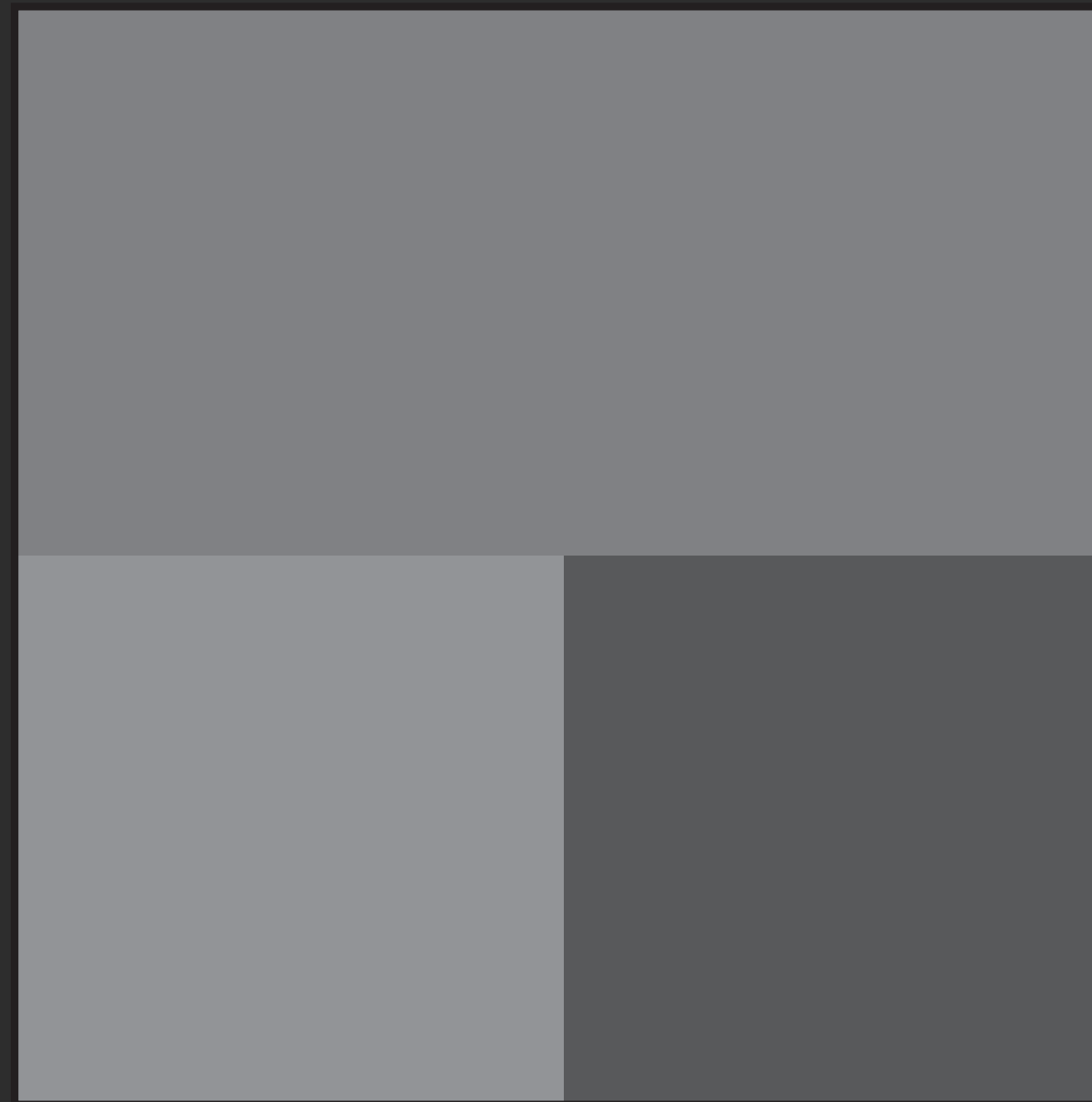

Level 1

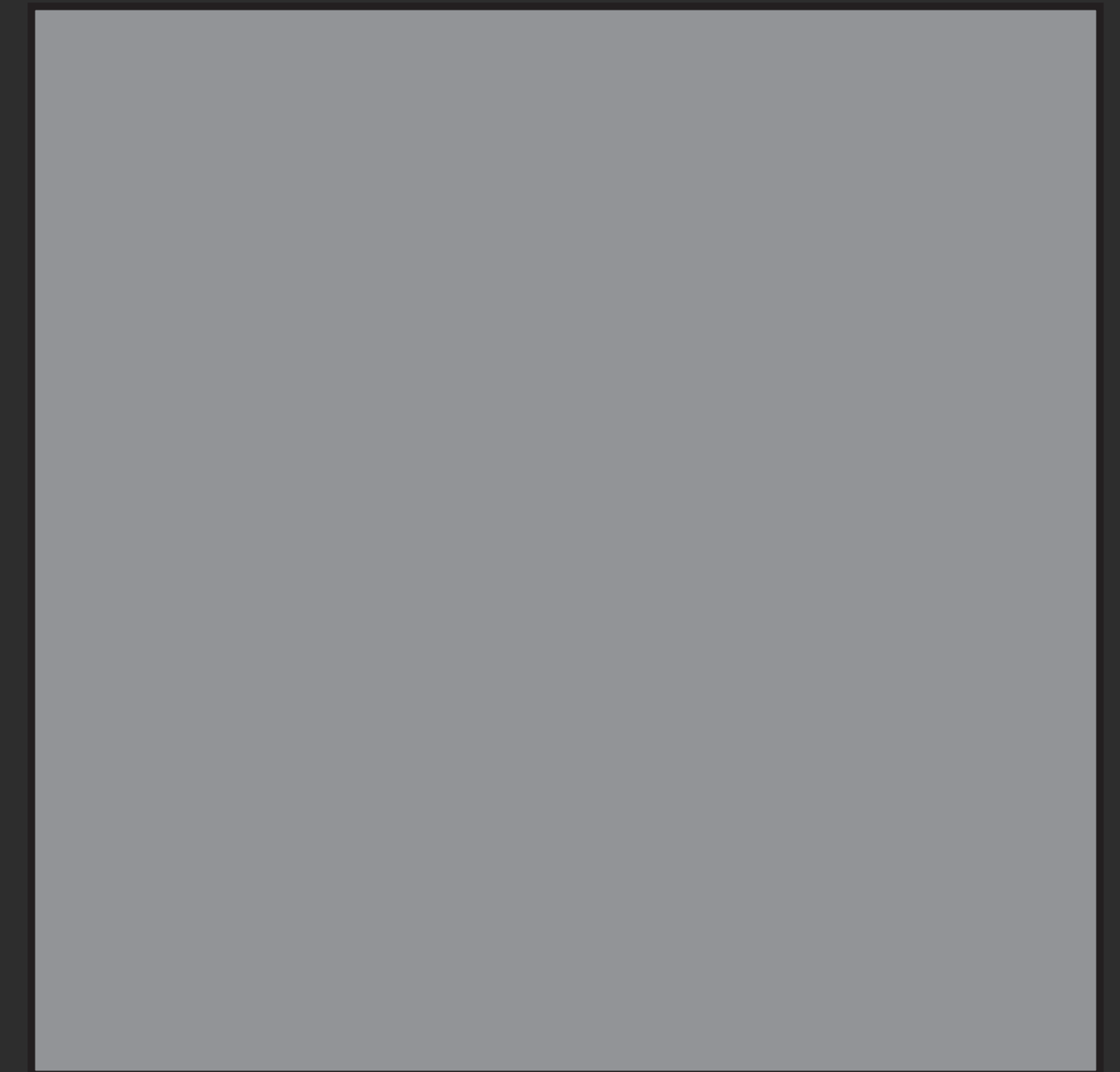

Level 2

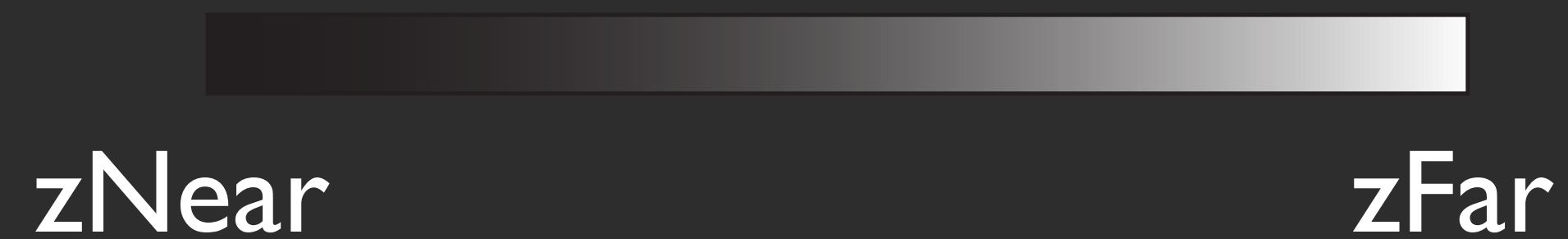

Idea 1: Reuse the current z-pyramid

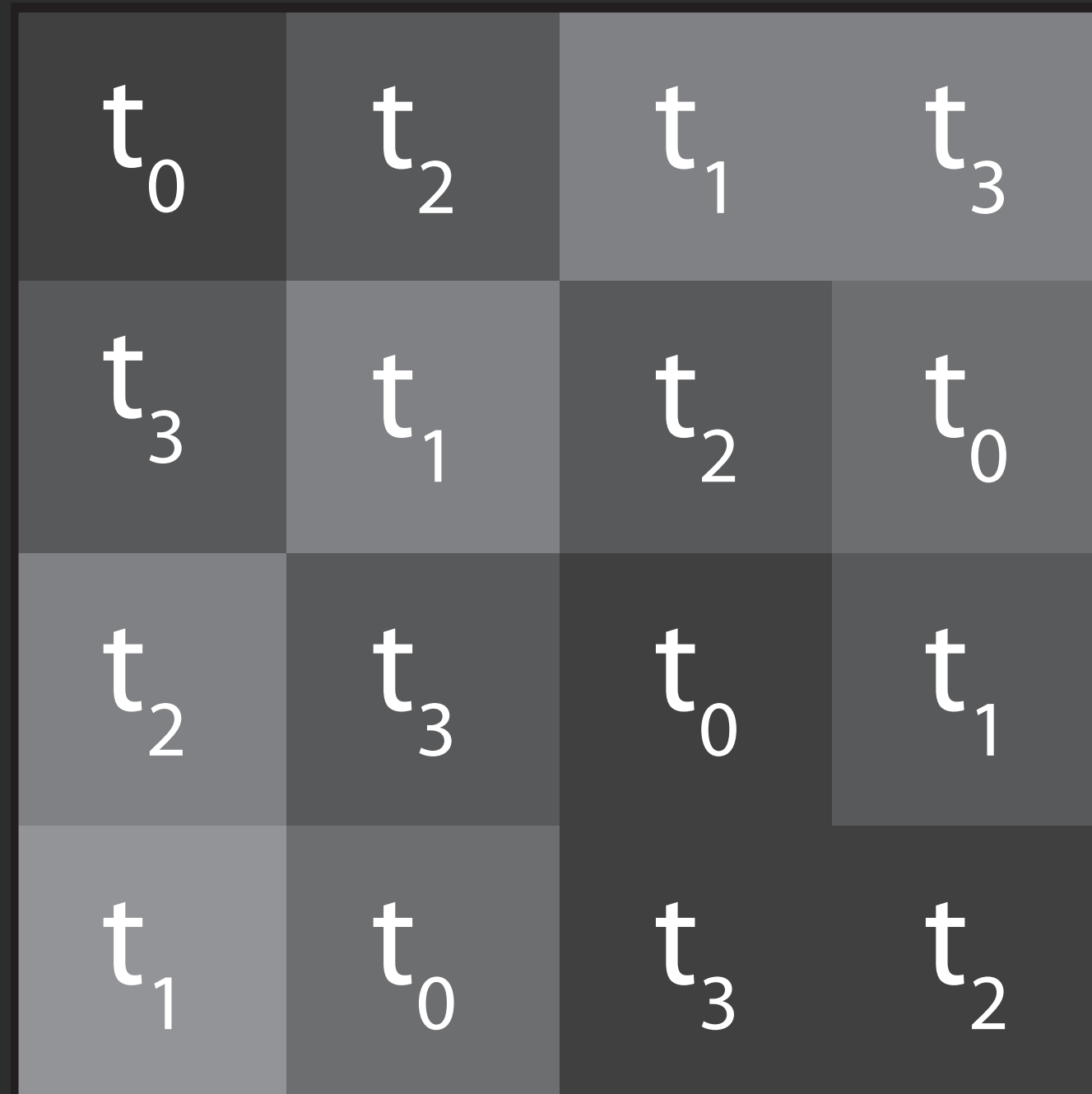

Multi-sample



Level 1

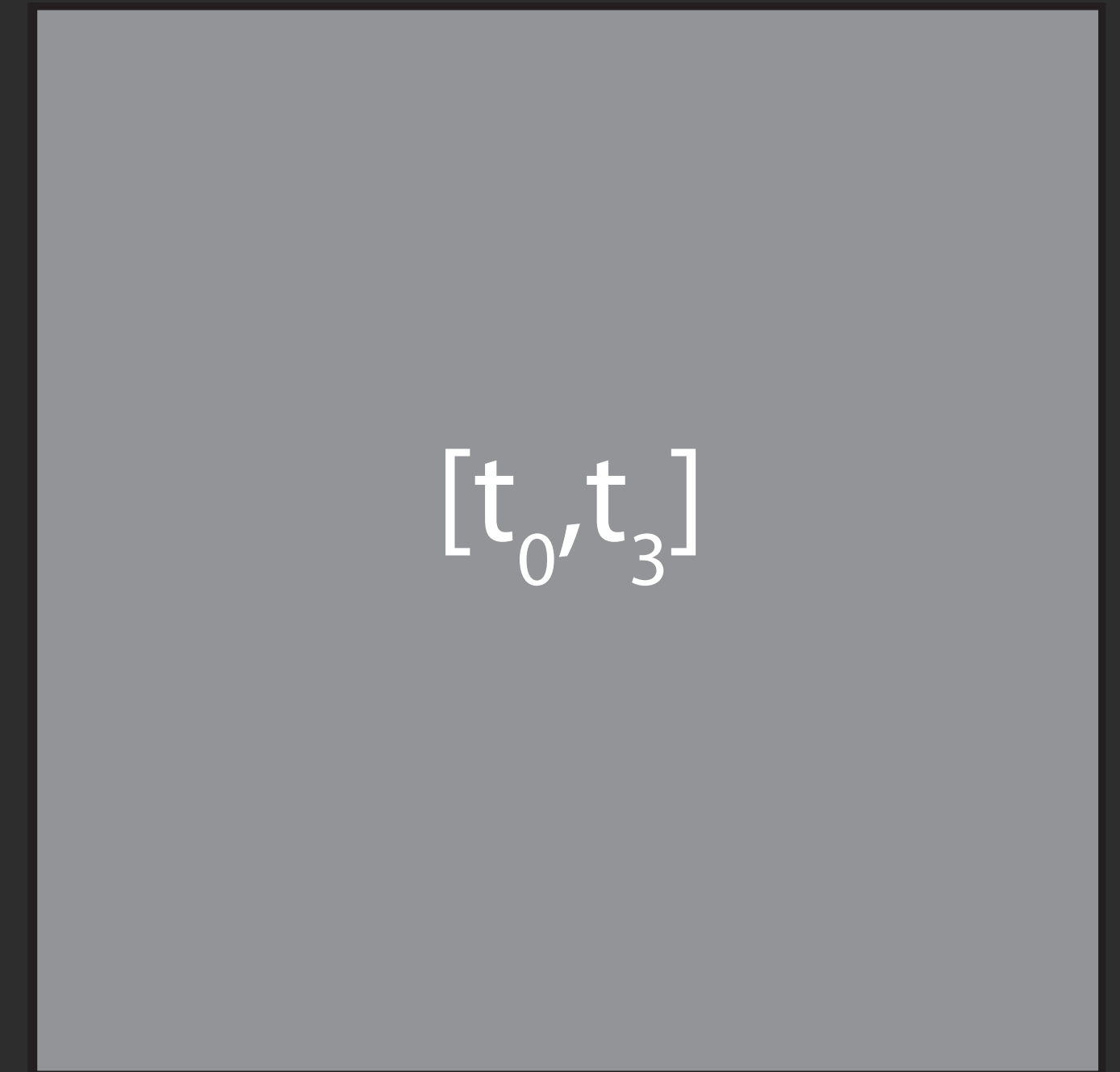

Level 2

zNear

zFar

Problem: Too Conservative

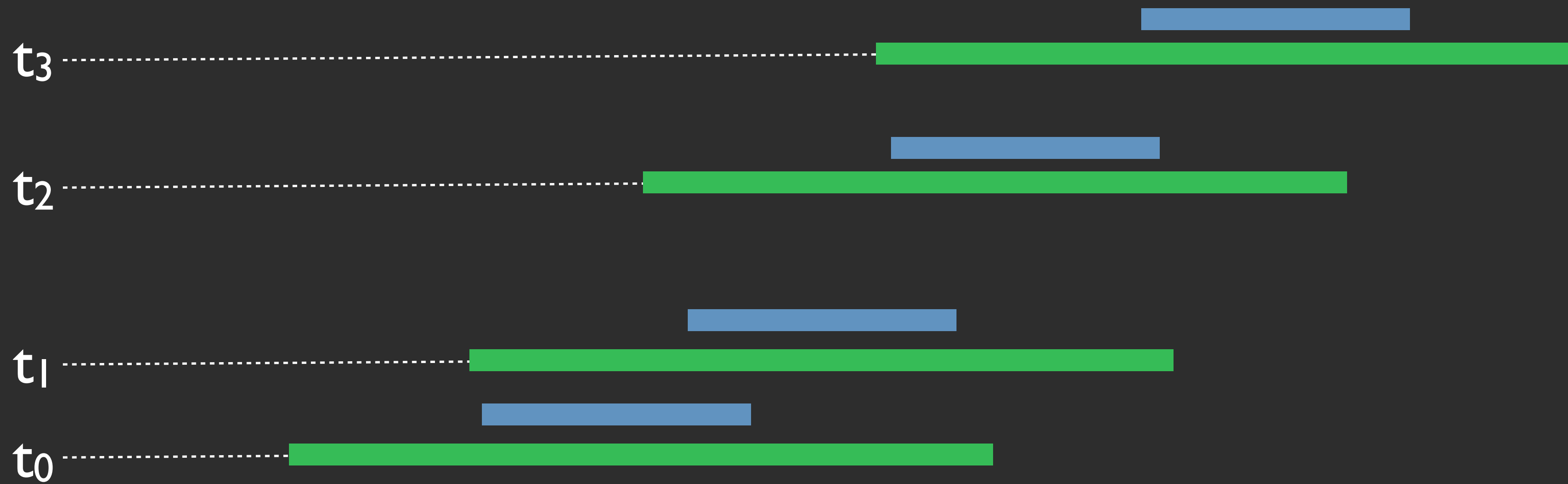

Problem: Too Conservative

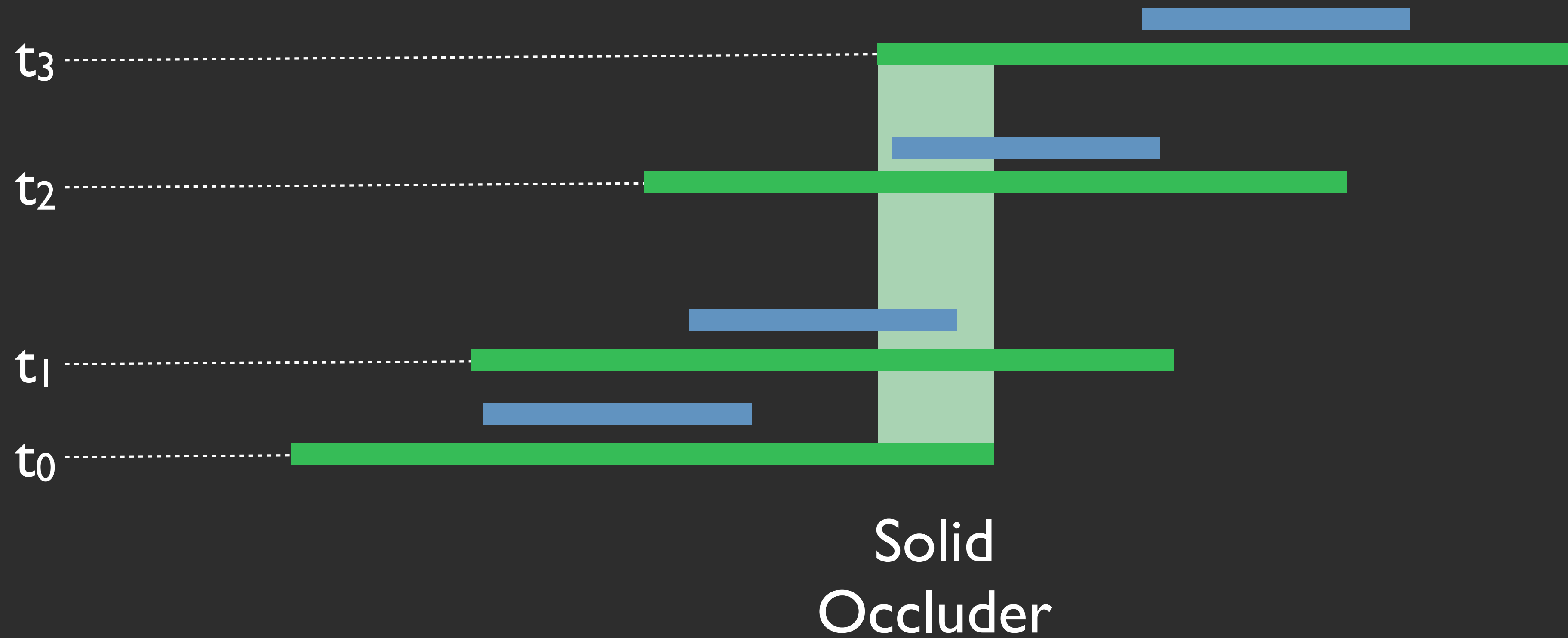

Idea 2: z-pyramid per time

Multi-sample

t_0	t_2	t_1	t_3
t_3	t_1	t_2	t_0
t_2	t_3	t_0	t_1
t_1	t_0	t_3	t_2

Level 1



Level 2

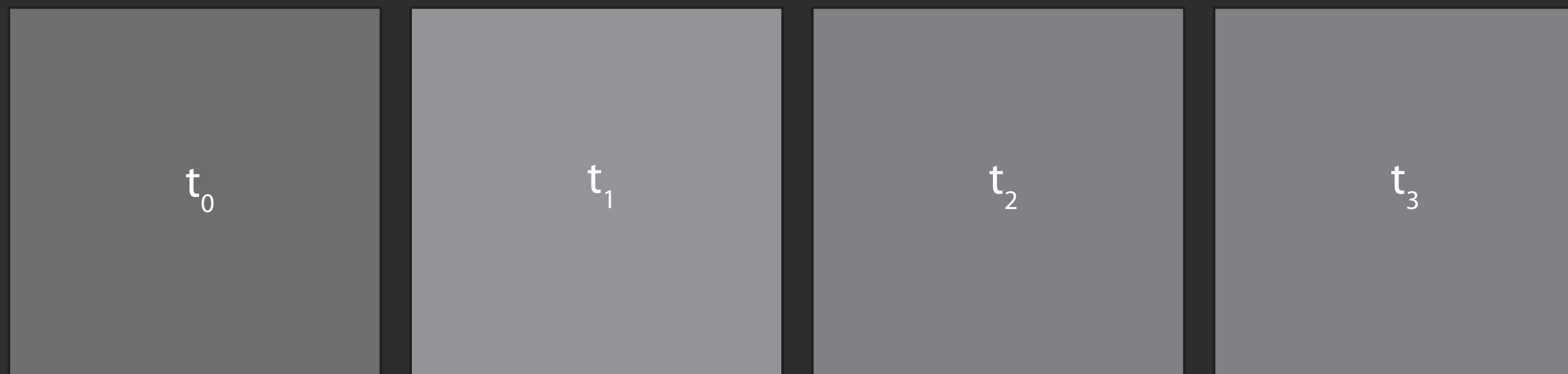

zFar

zNear

TZ-Slice: More effective

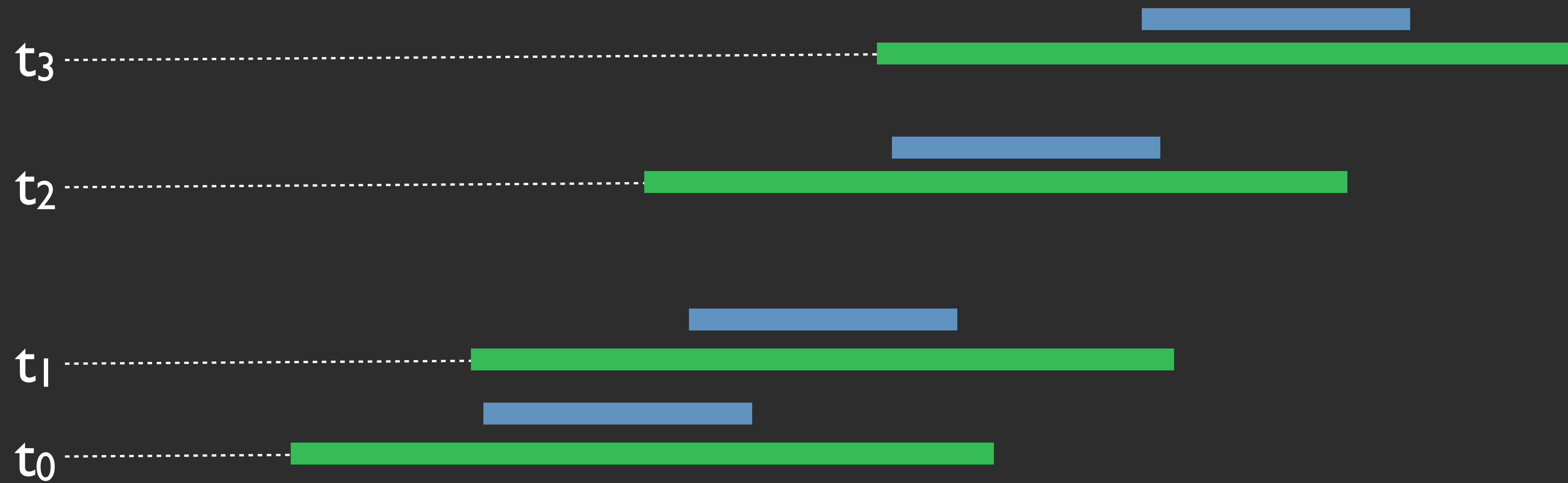

TZ-Slice: More expensive

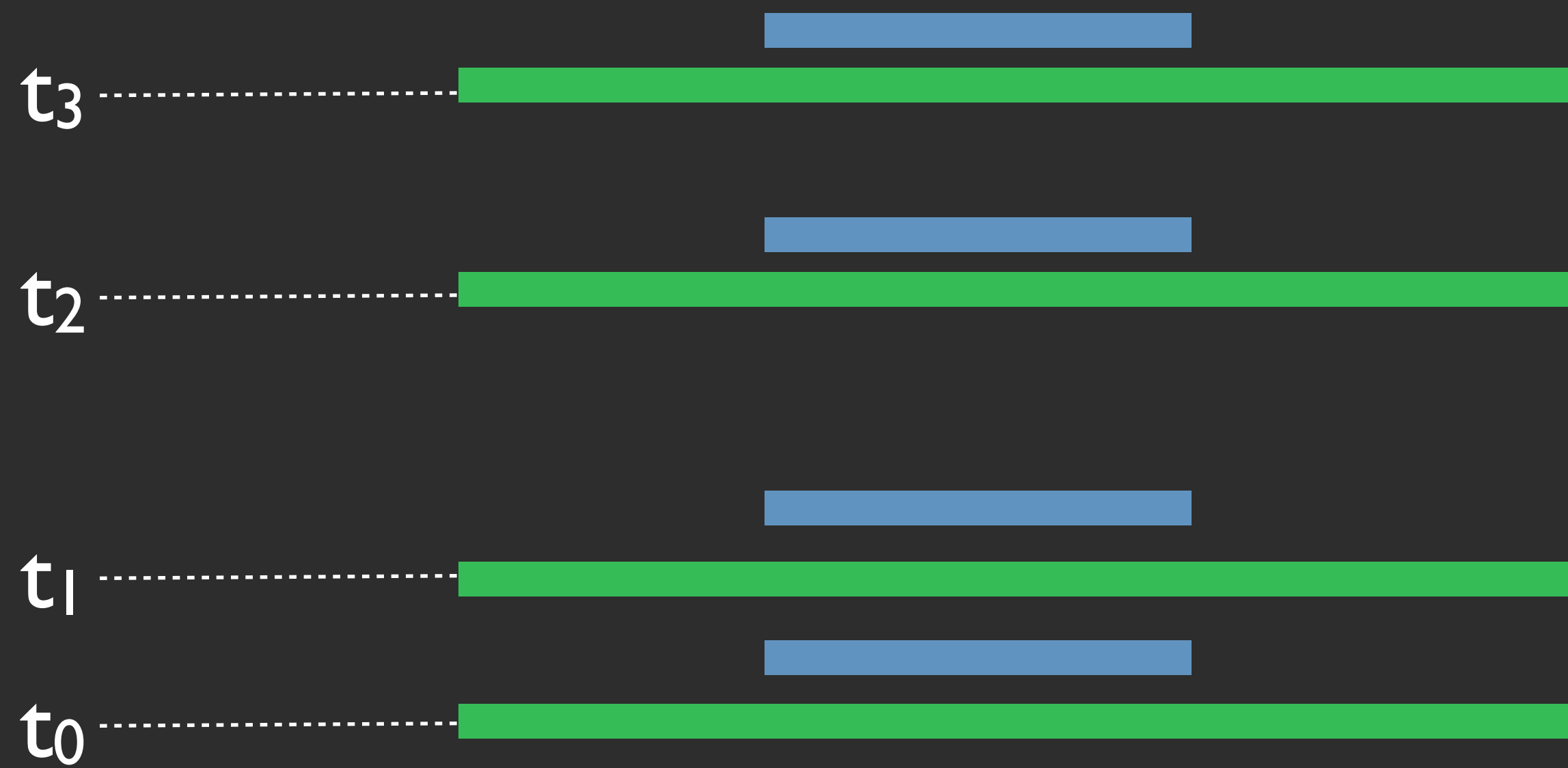

TZ-Slice: More expensive

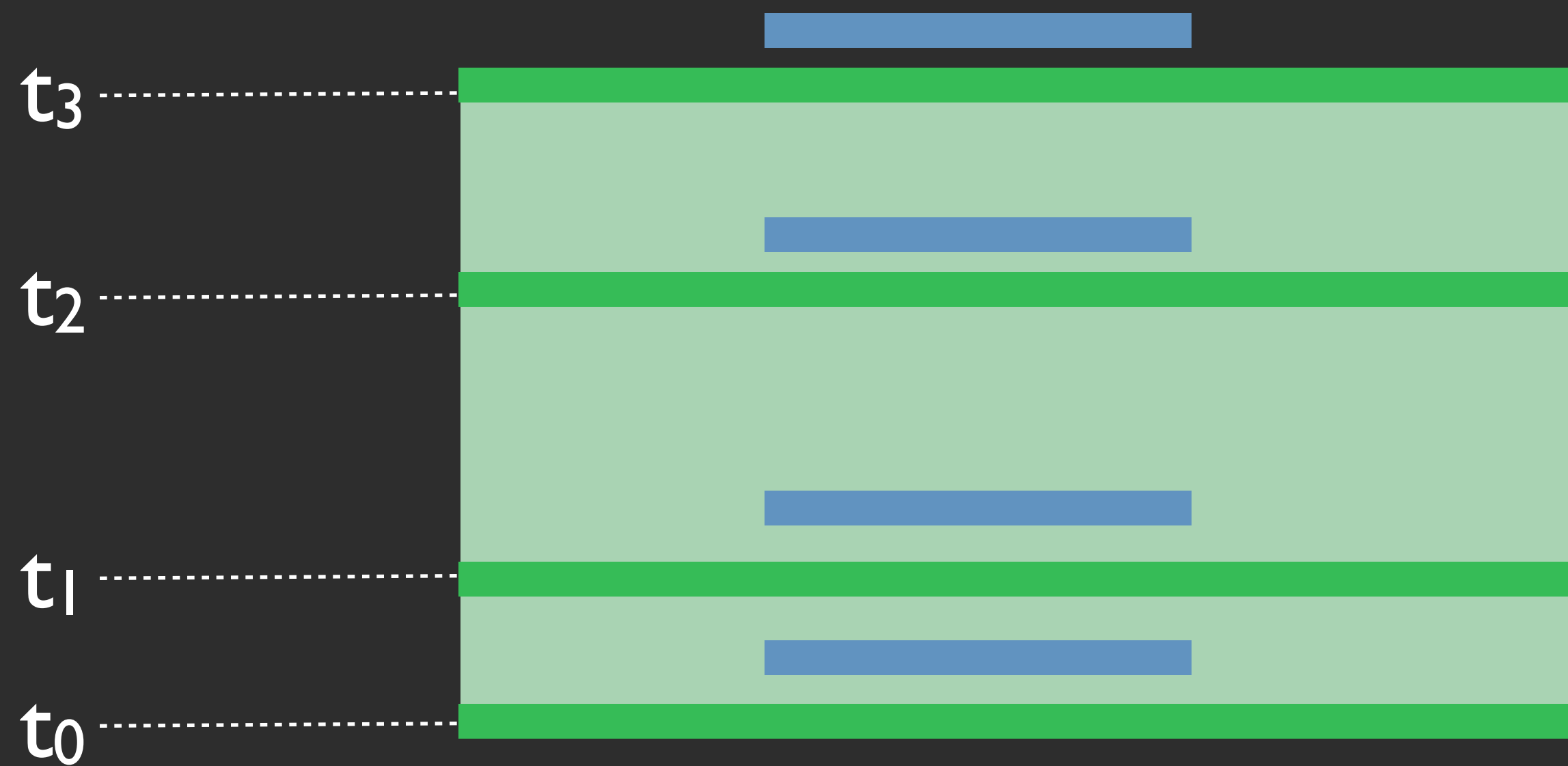

“Moving” depends on scale

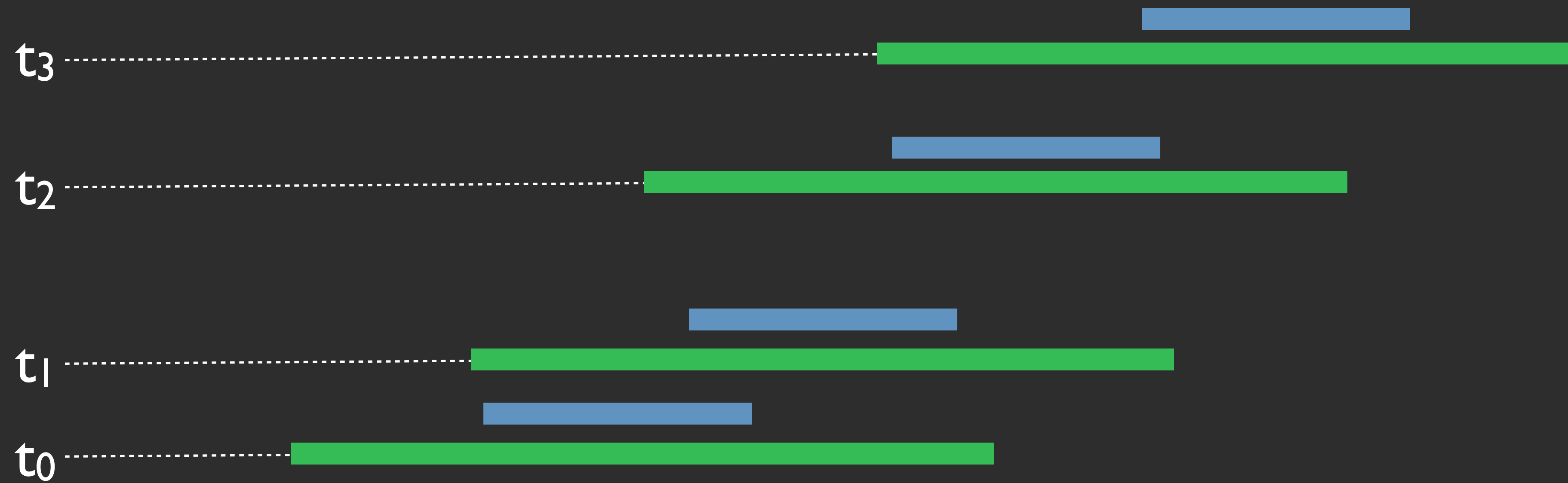

“Moving” depends on scale

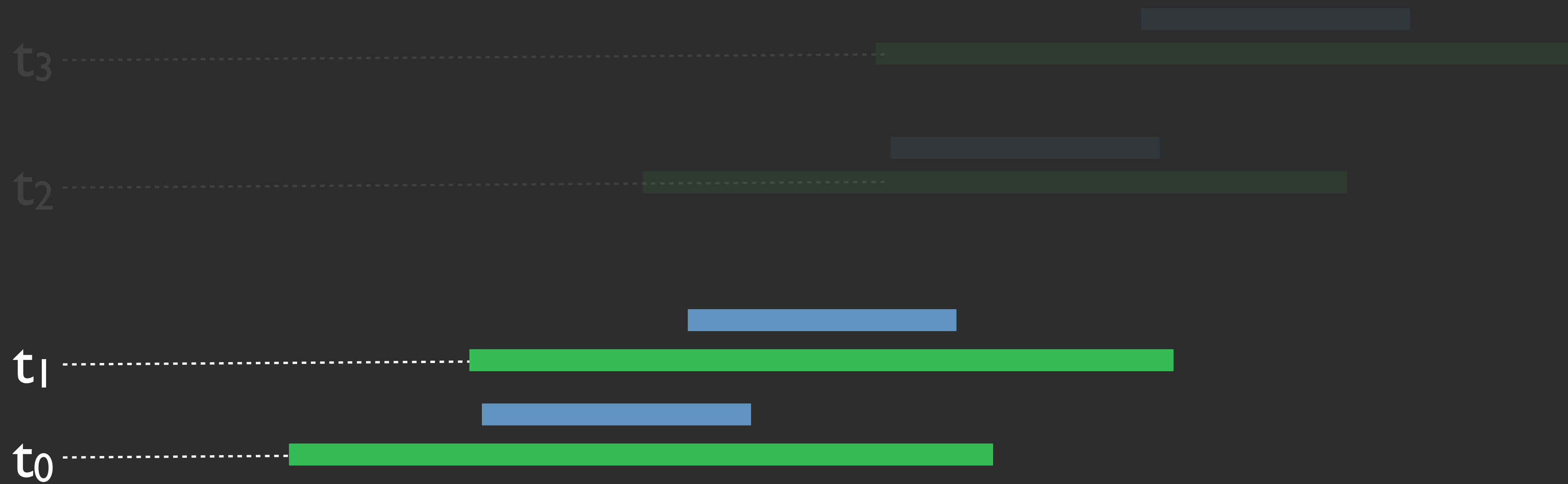

“Moving” depends on scale

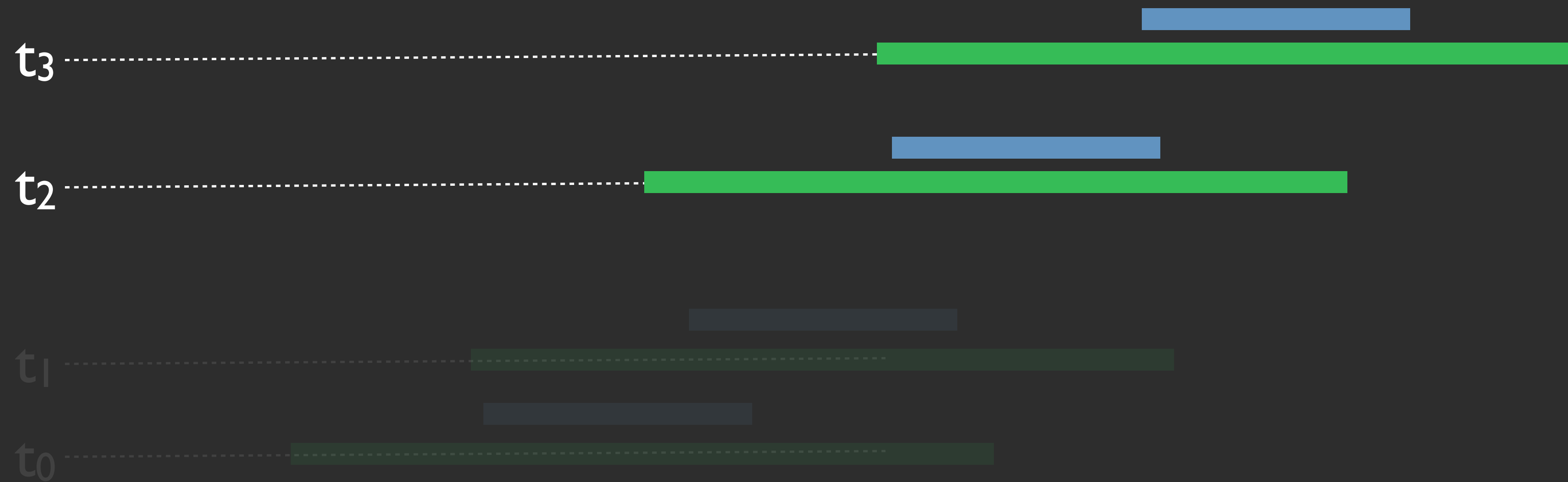

TZ-Pyramid

Multi-sample

t_0	t_2	t_1	t_3
t_3	t_1	t_2	t_0
t_2	t_3	t_0	t_1
t_1	t_0	t_3	t_2

Level 1



zFar

zNear

TZ-Pyramid

Time Level I



zFar

zNear



TZ-Pyramid

Time Level 1



Time Level 2



zFar

zNear

TZ-Pyramid

Time Level 1



Time Level 2



Time Level 3



zFar

zNear

TZ-Pyramid

Time Level I



z_{Far}

z_{Near}



TZ-Pyramid

Time Level 1

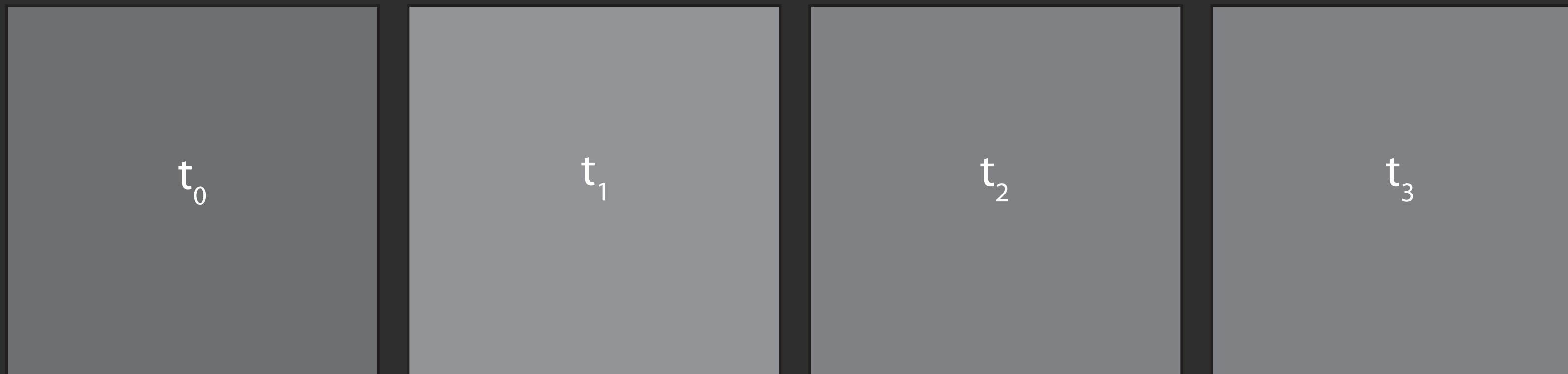

Time Level 2



zFar

zNear

TZ-Pyramid

Time Level 1

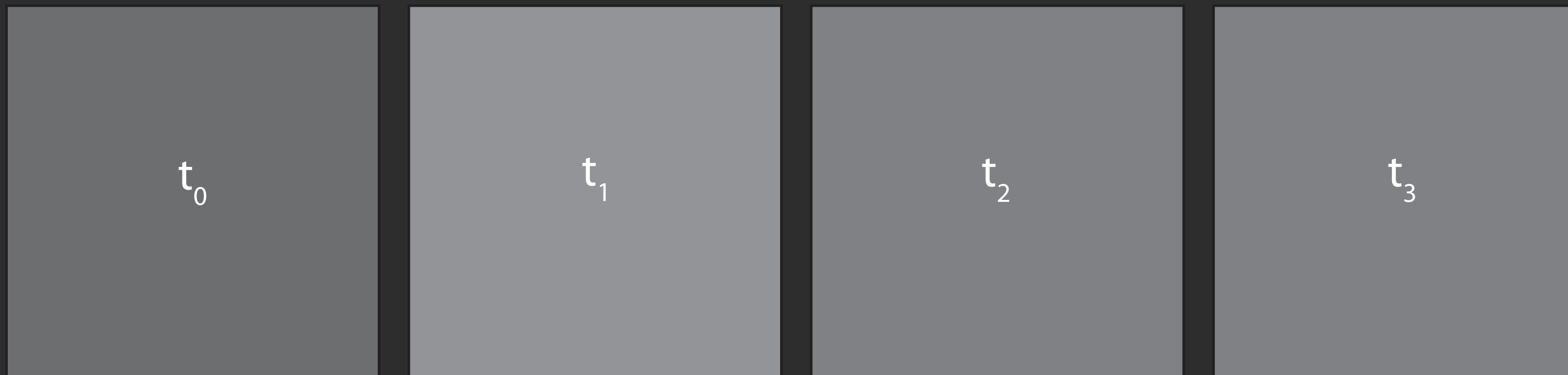

Time Level 2



Time Level 3



zFar

zNear

Space-Time Recursive Update

Time Level 1



Time Level 2



Time Level 3

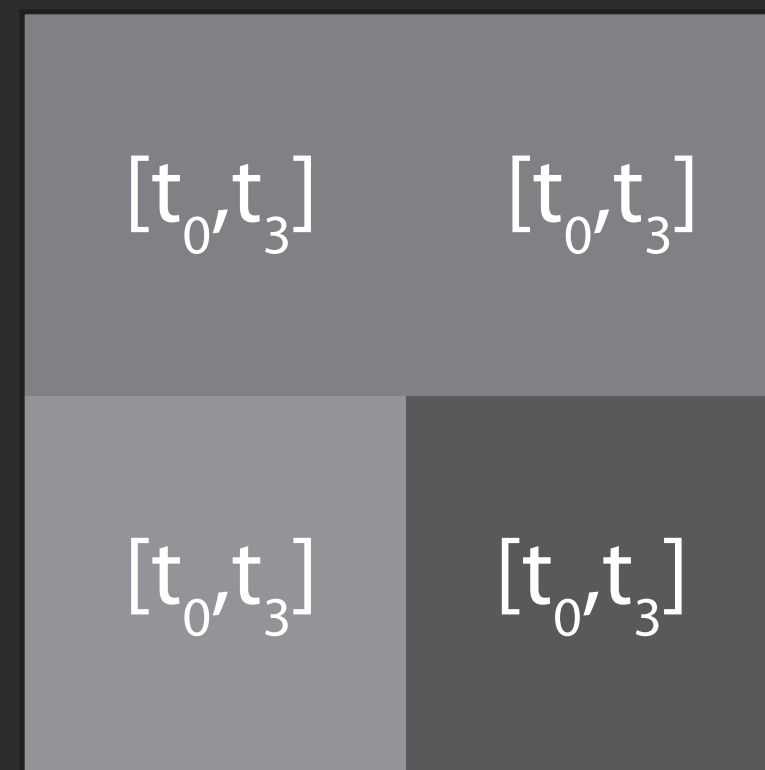

zFar

zNear

Space-Time Recursive Update

Time Level 1



Time Level 2



Time Level 3

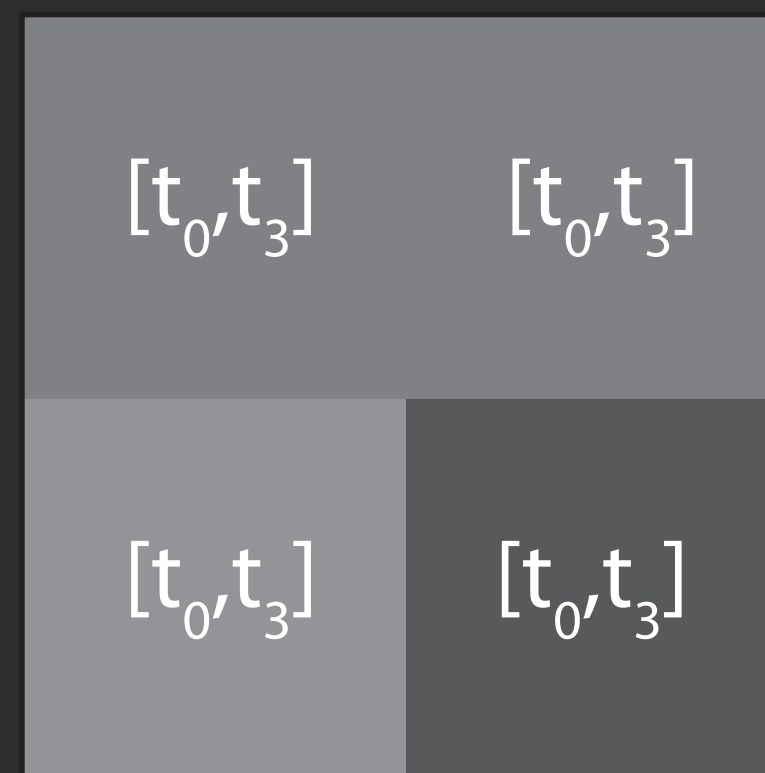

zFar



zNear

Space-Time Recursive Update

Time Level 1



Time Level 2



Time Level 3

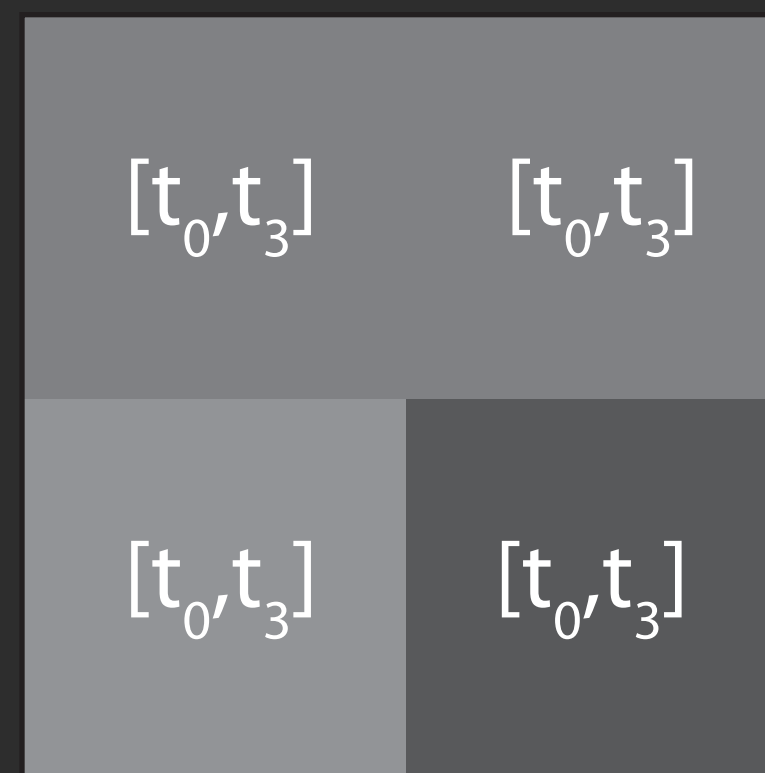

zFar

zNear

Space-Time Recursive Update

Time Level 1



Time Level 2



Time Level 3



zFar



zNear

Space-Time Recursive Update

Time Level 1

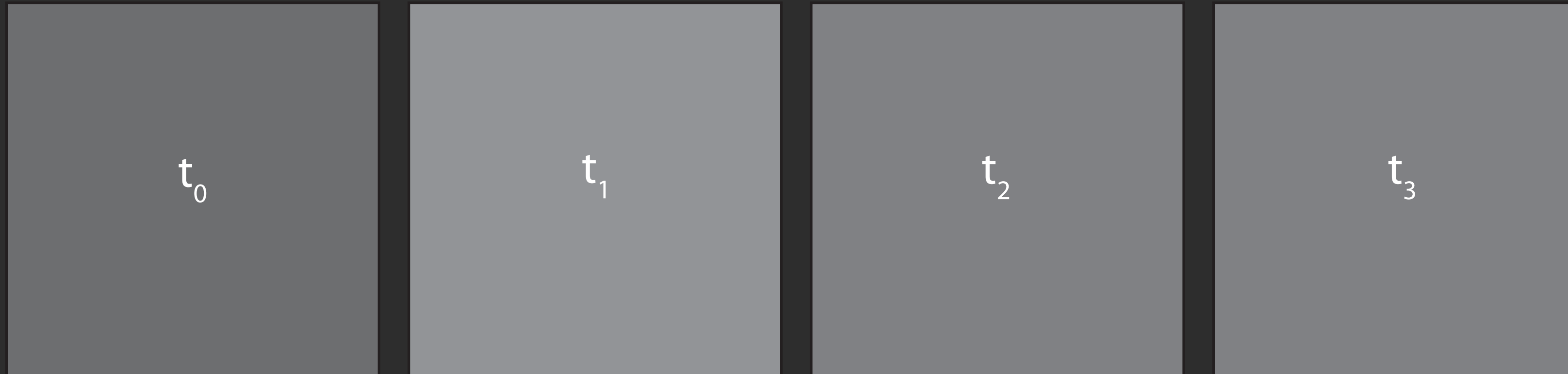

Time Level 2



Time Level 3



z_{Far}

z_{Near}

Space-Time Recursive Update

Time Level 1

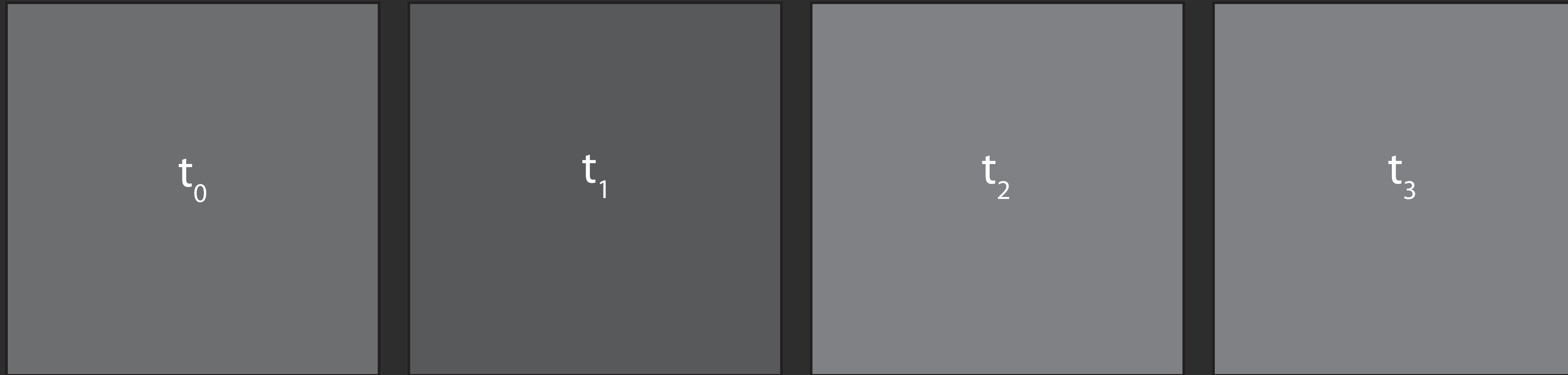

Time Level 2



Time Level 3



z_{Far}

z_{Near}



Space-Time Recursive Update

Time Level 1

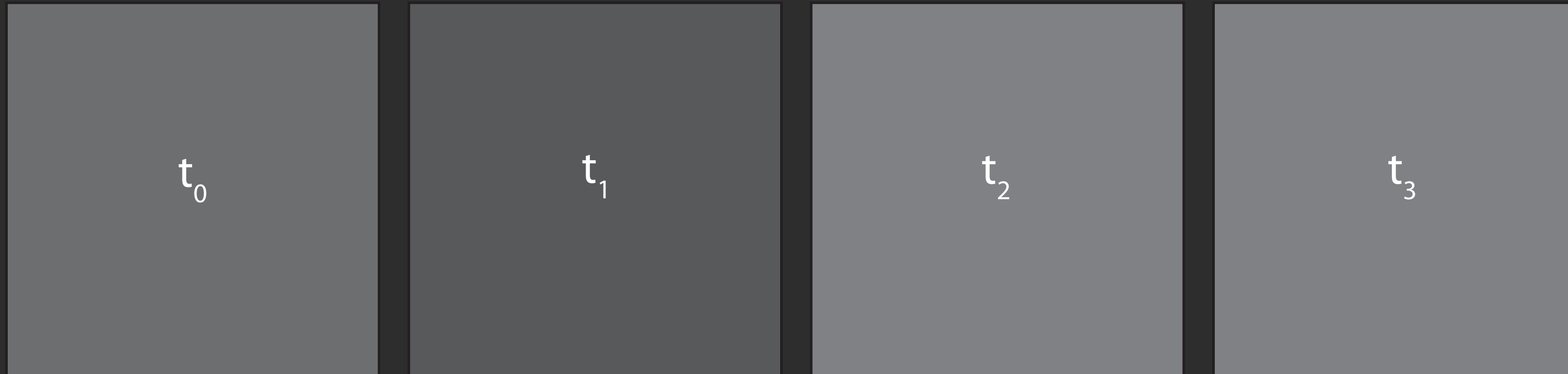

Time Level 2



Time Level 3



z_{Far}

z_{Near}



Space-Time Recursive Update

Time Level 1

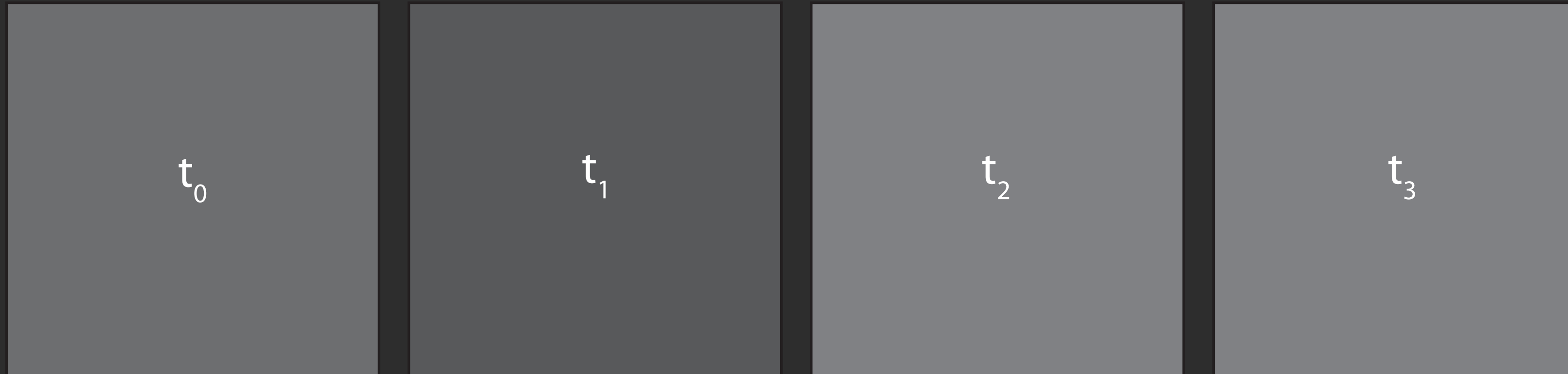

Time Level 2



Time Level 3



zFar

zNear

TZ-Pyramid Culling

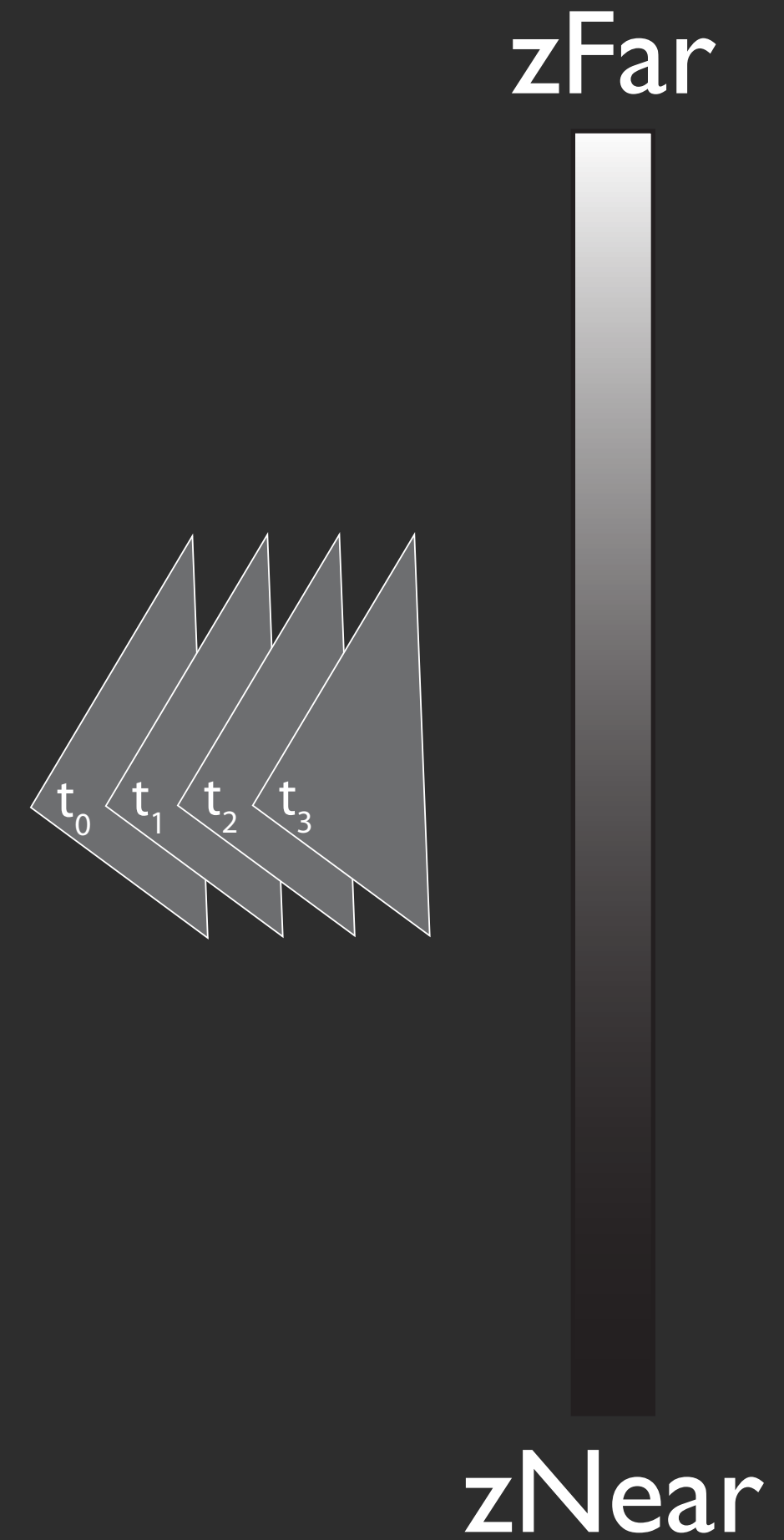
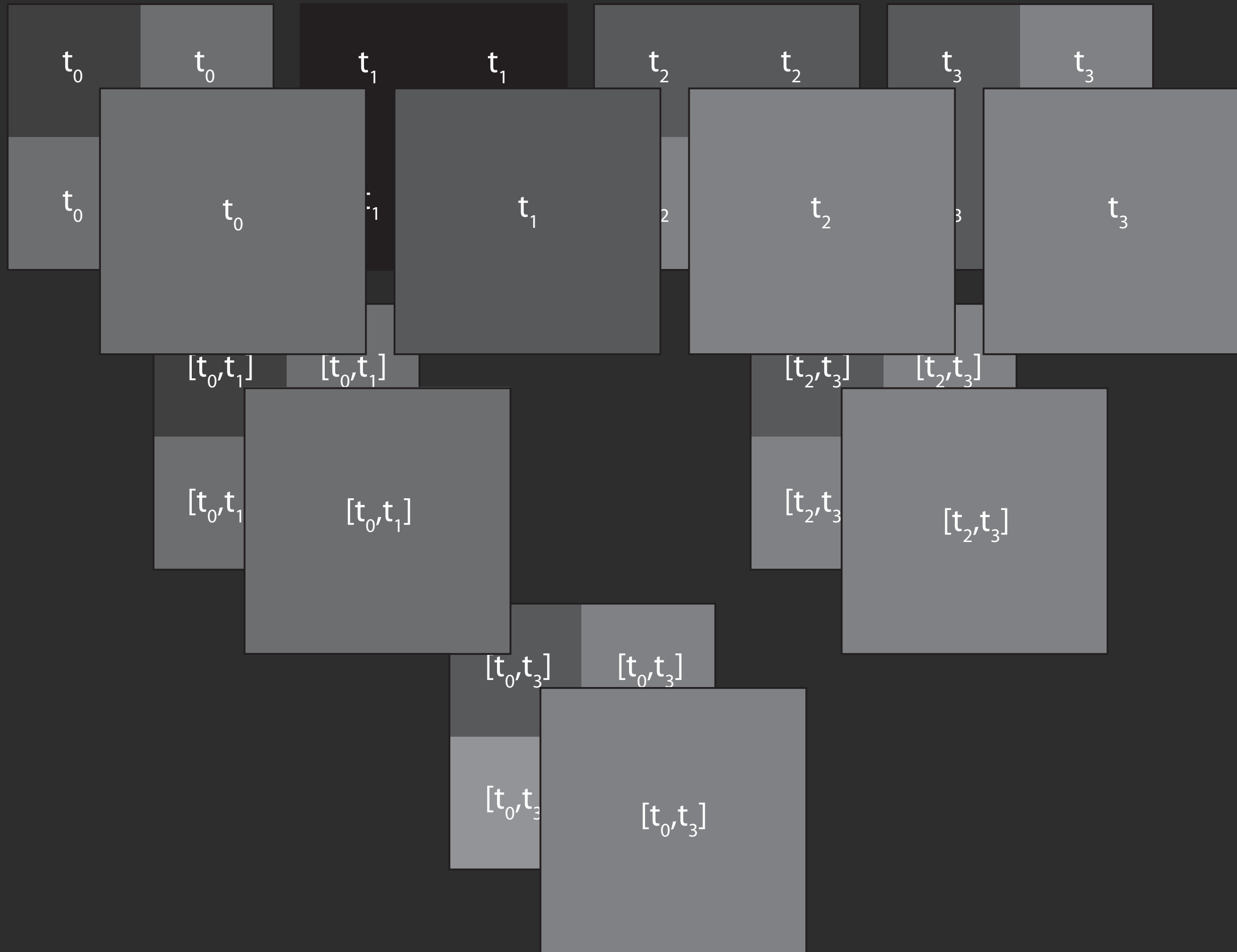

TZ-Pyramid Culling

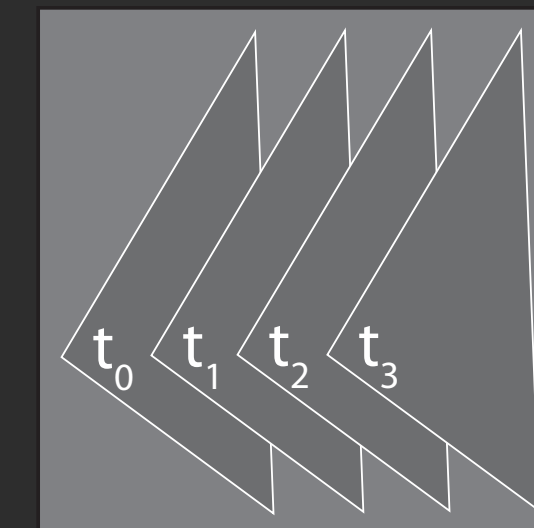
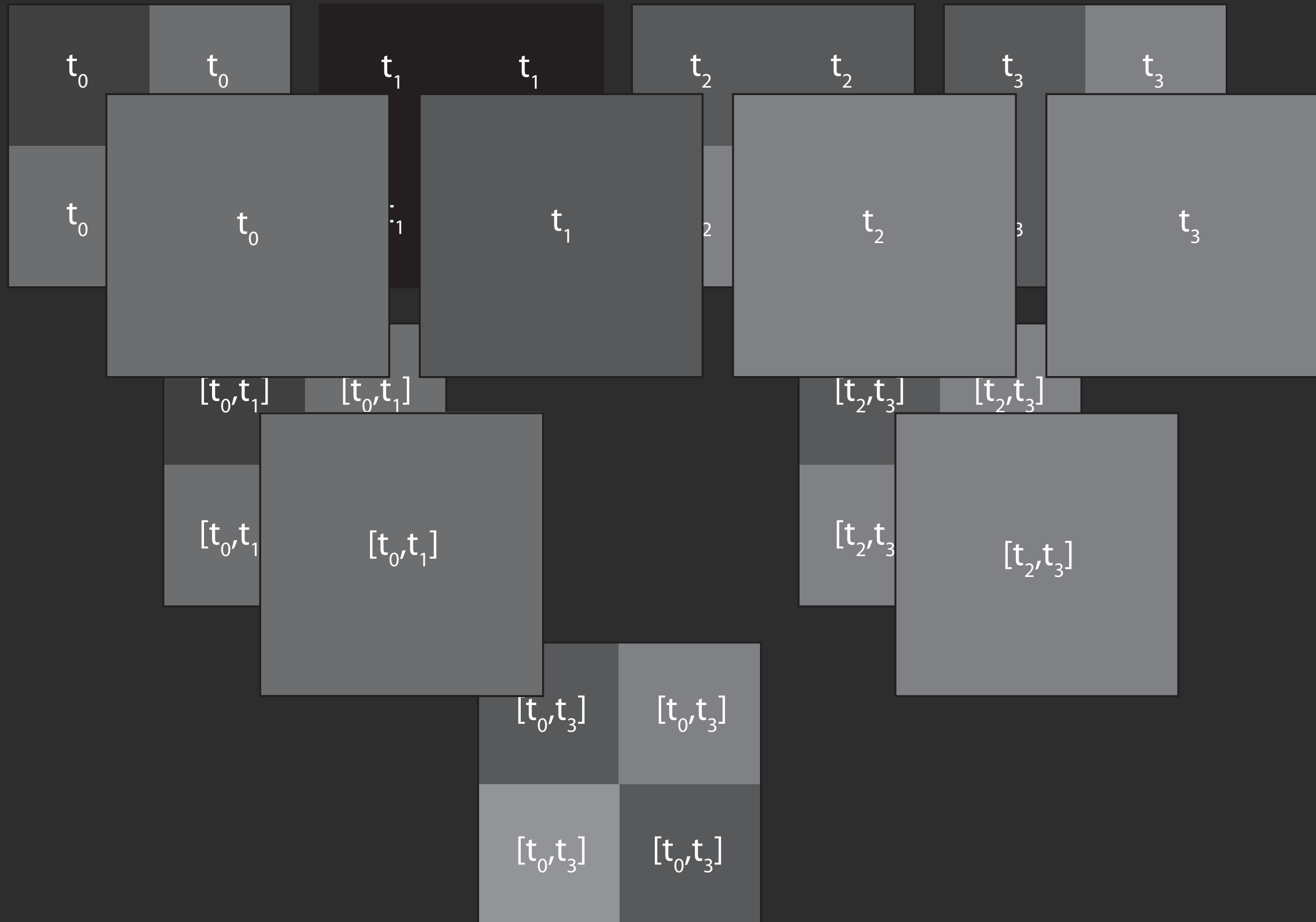

z_{Far}

z_{Near}

TZ-Pyramid Culling

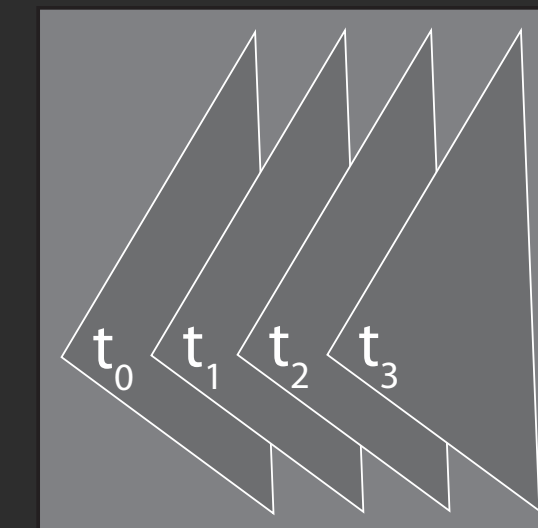

z_{Far}

z_{Near}

TZ-Pyramid Culling

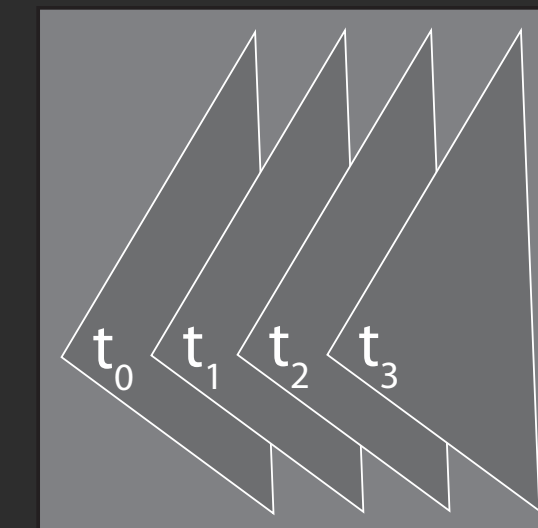

TZ-Pyramid Culling

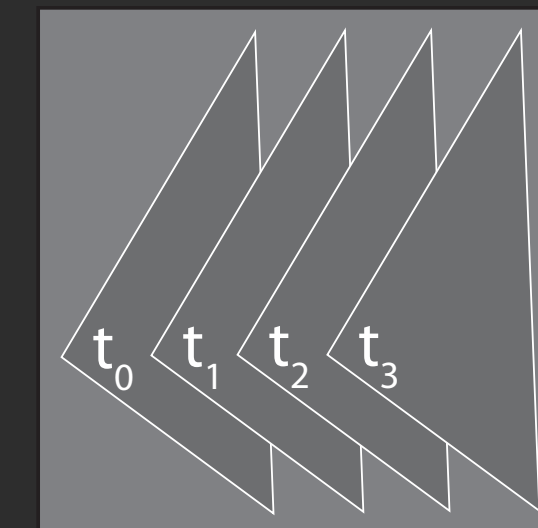
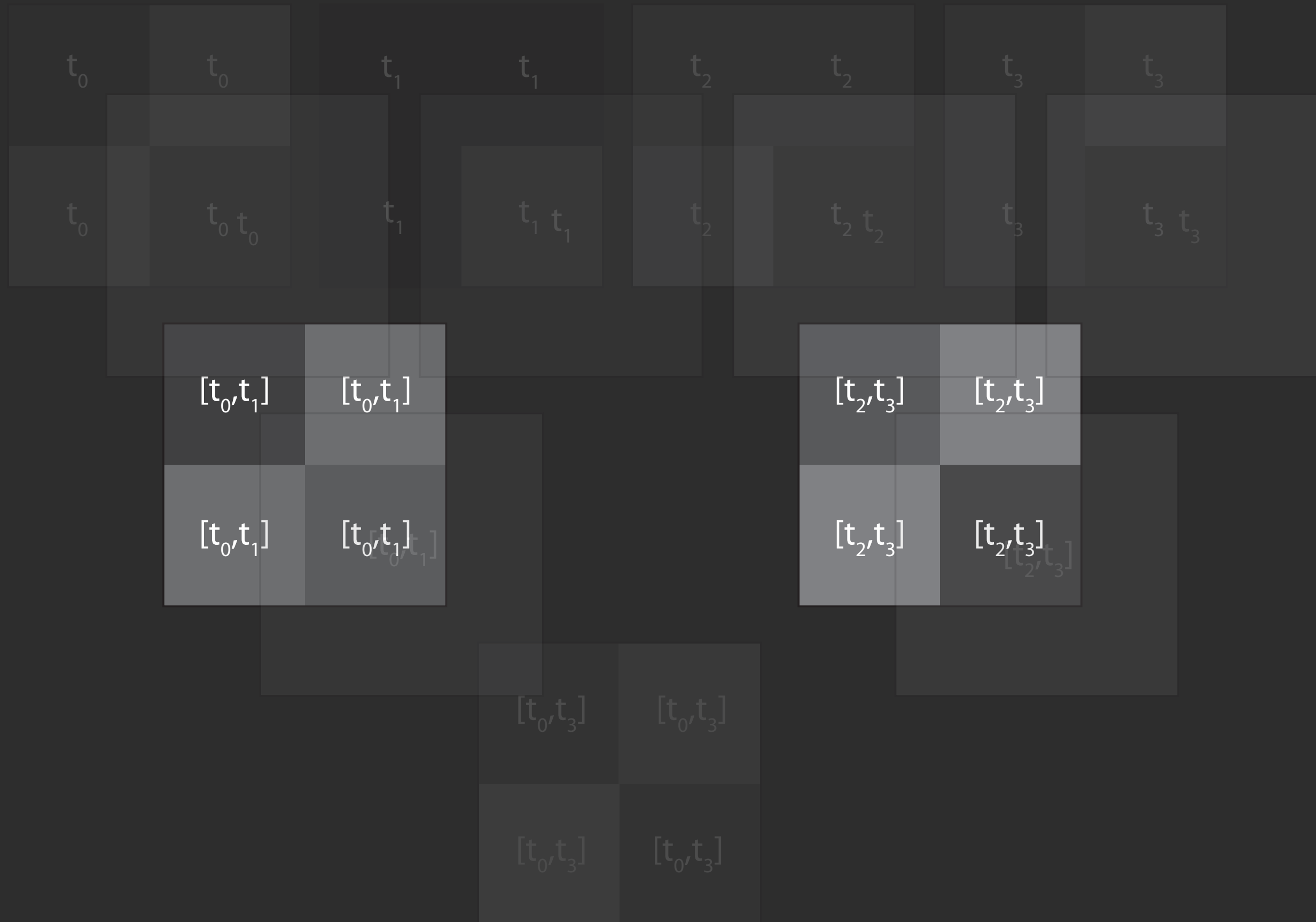

zFar



zNear

TZ-Pyramid Culling

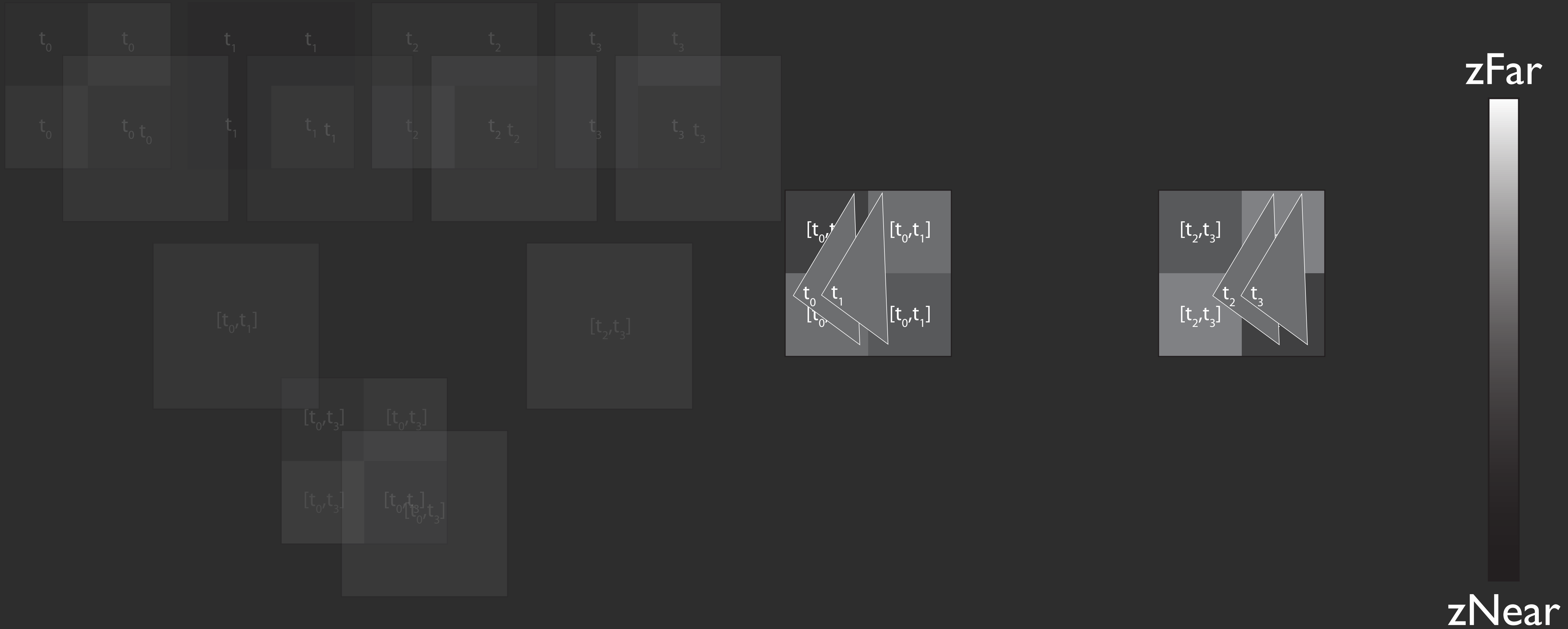

Evaluation

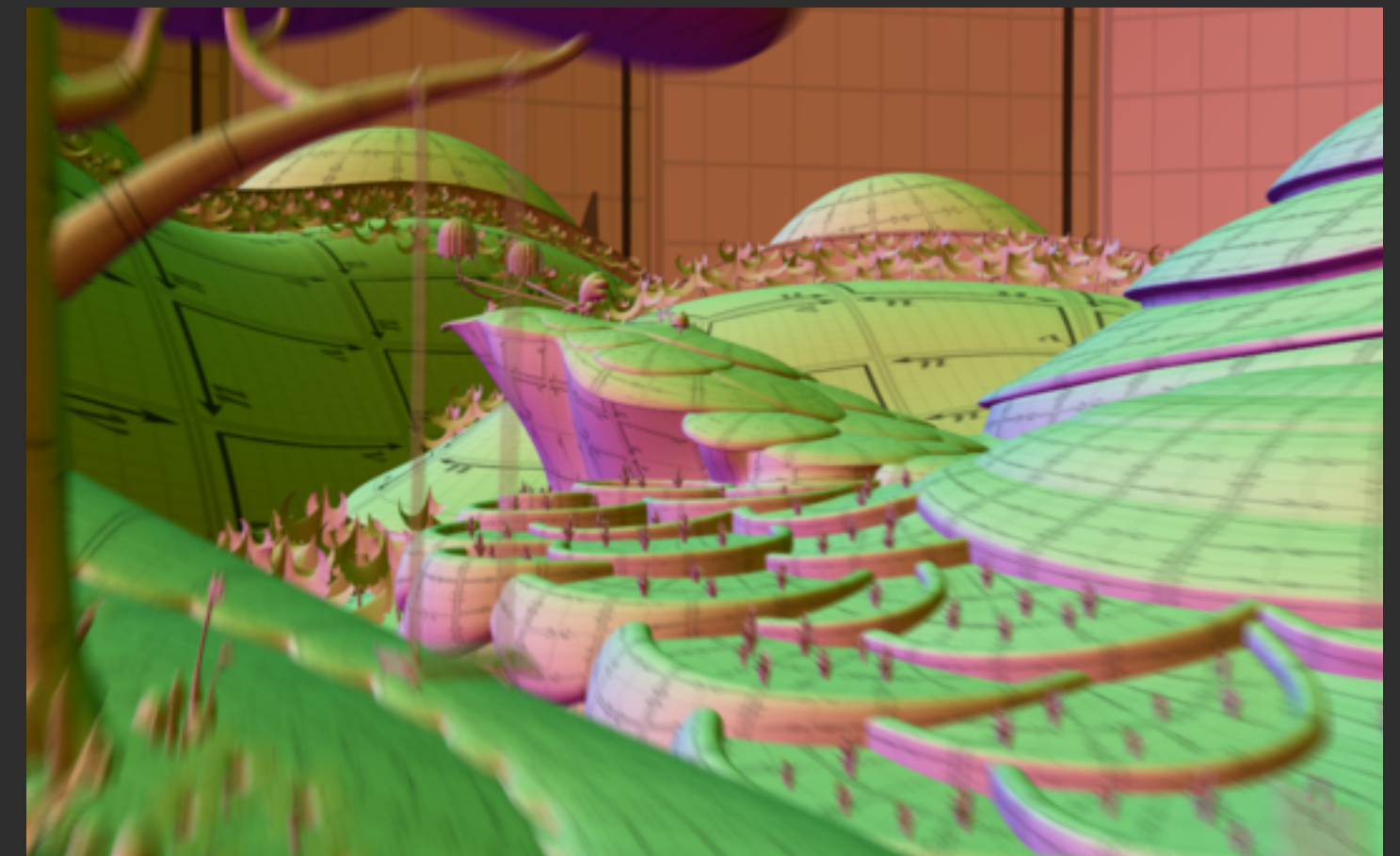
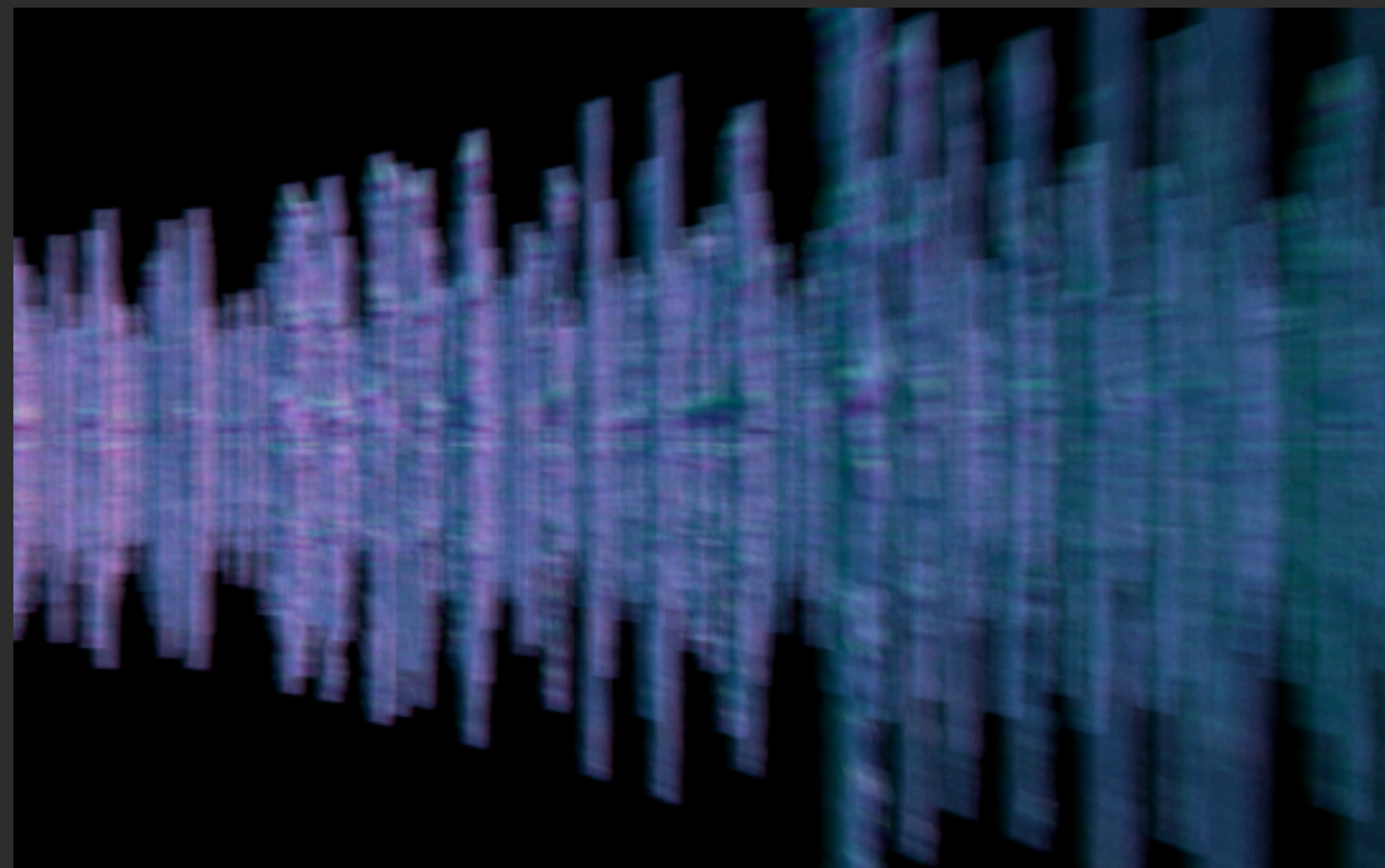
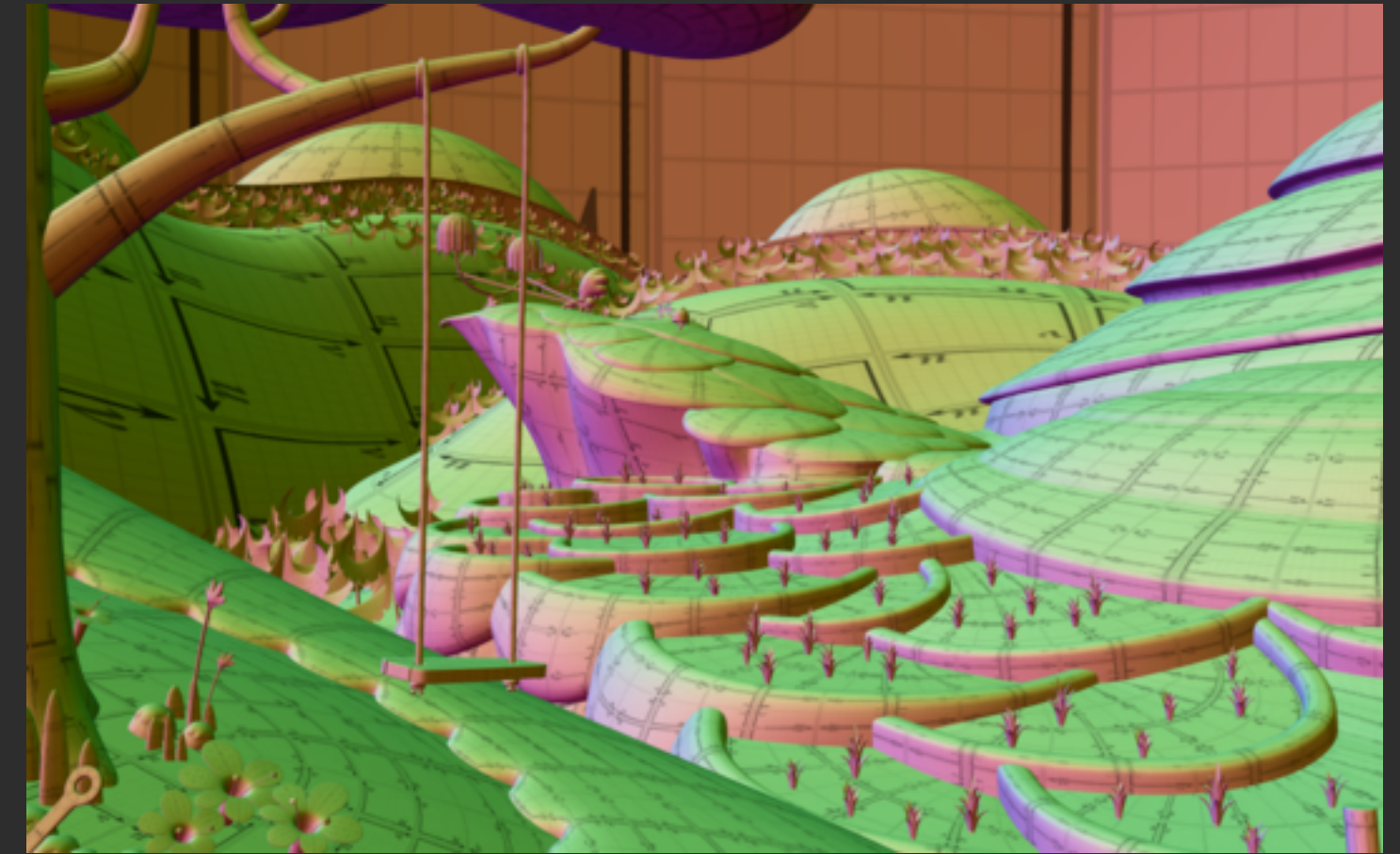
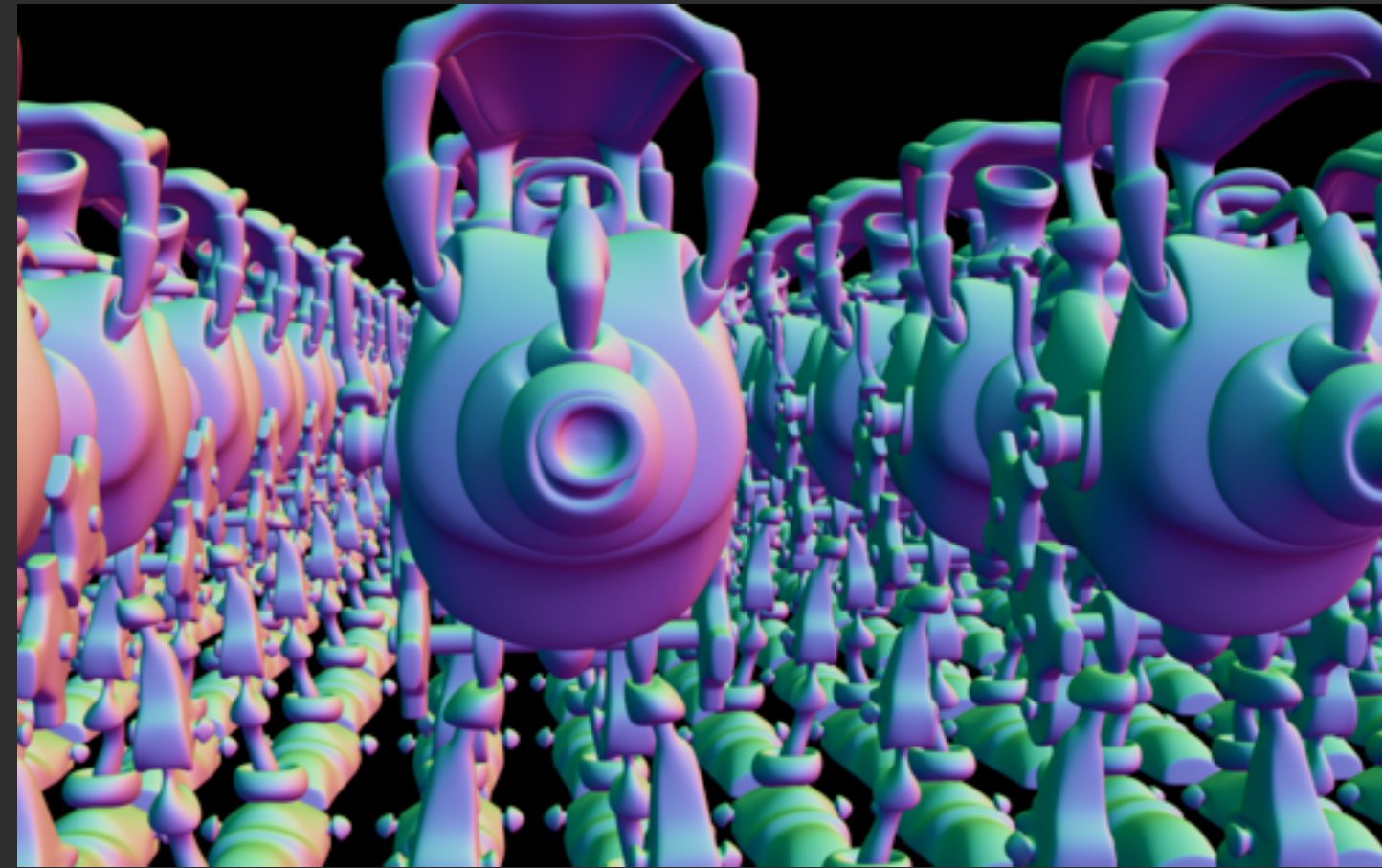
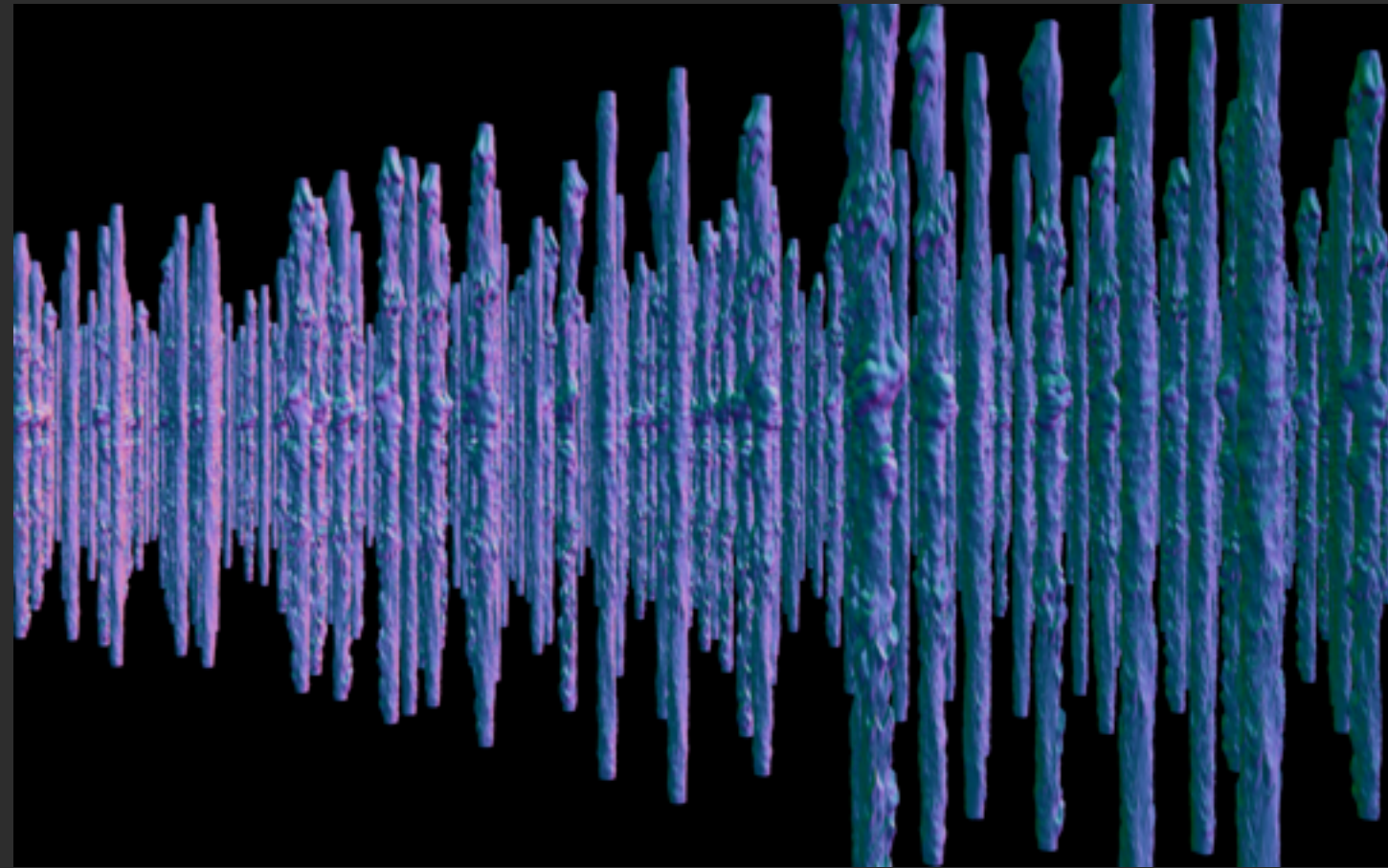

STICKS

ARMY

ZINKIA

Rendered at 1080p, 16 samples per pixel, 2x2 pixel interleave

Evaluation: Metrics of Interest

- Diced vertices
- Shaded vertices
- Depth comparisons
 - Coarse: Inner nodes
 - Fine: Multi-sample z

When to Cull

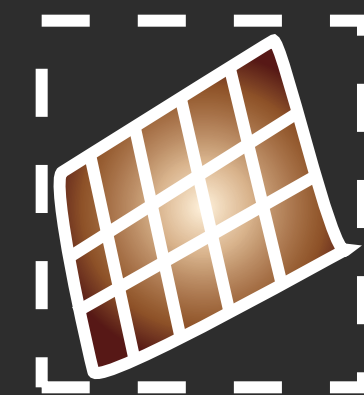
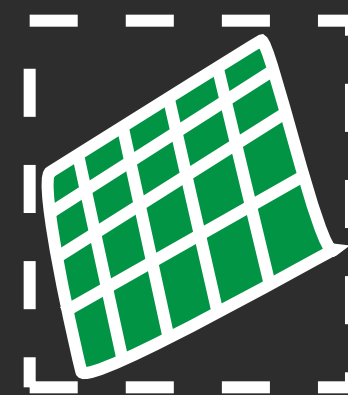
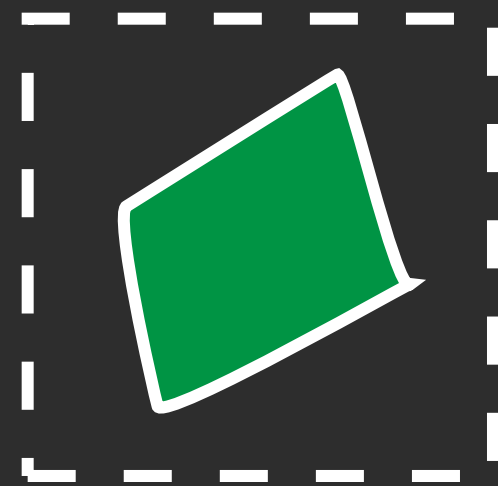
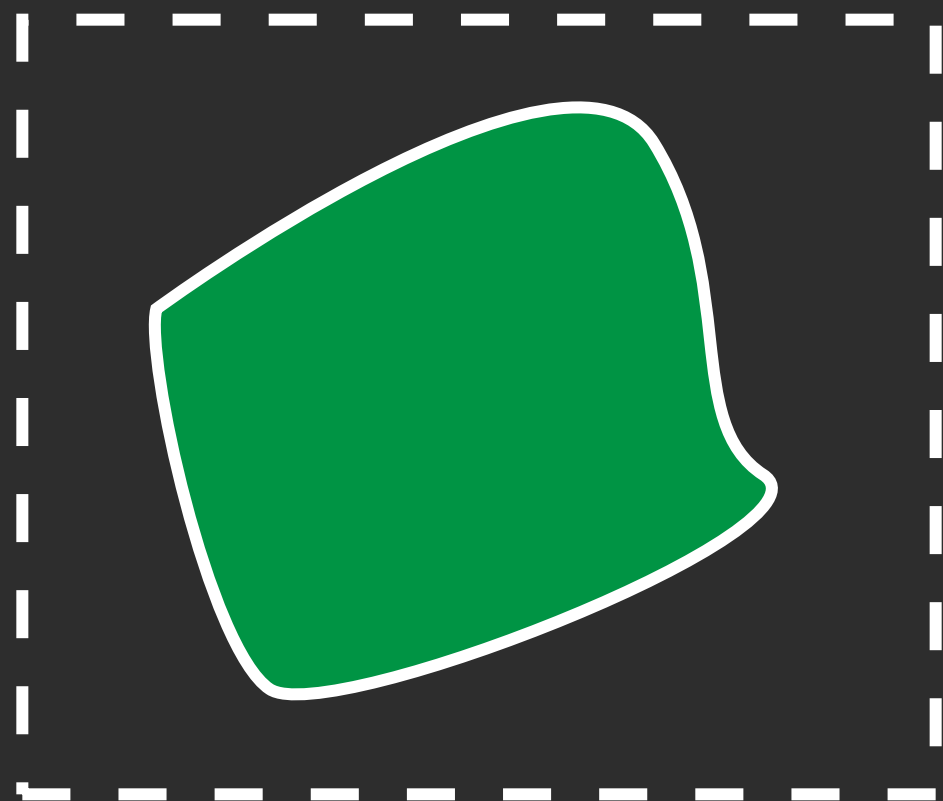

No Occlusion Culling

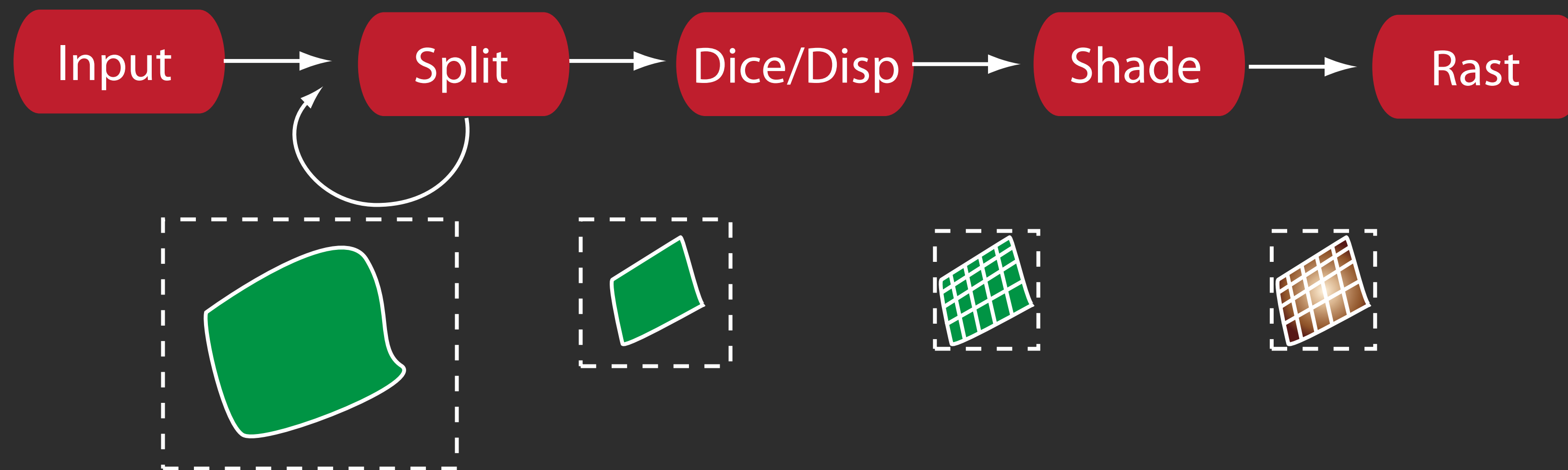
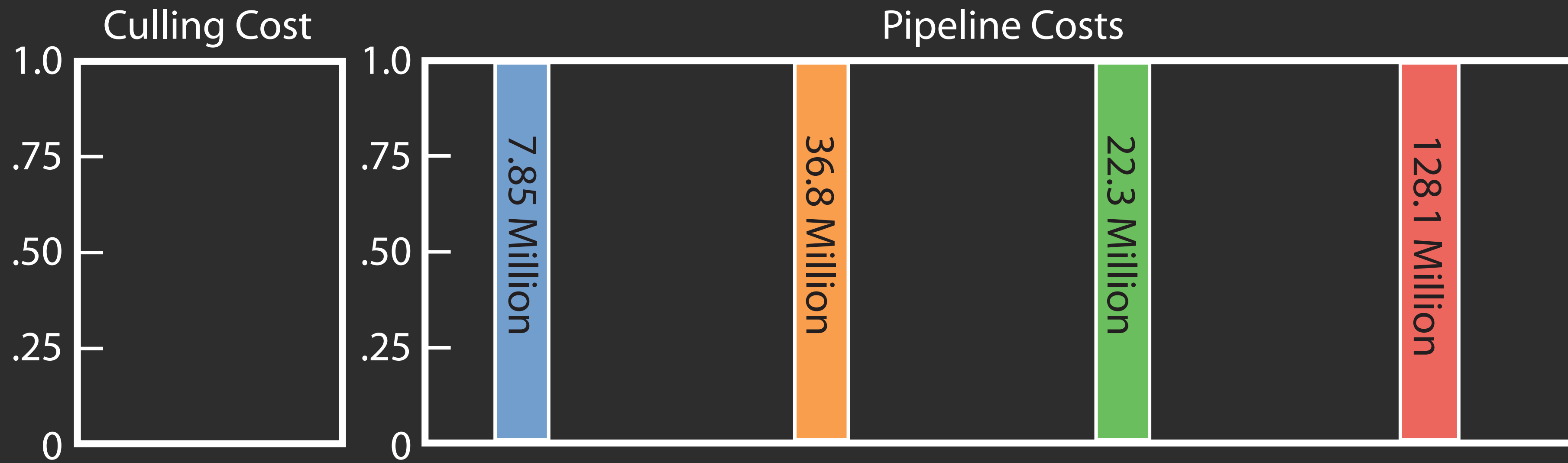

Just prior to shading

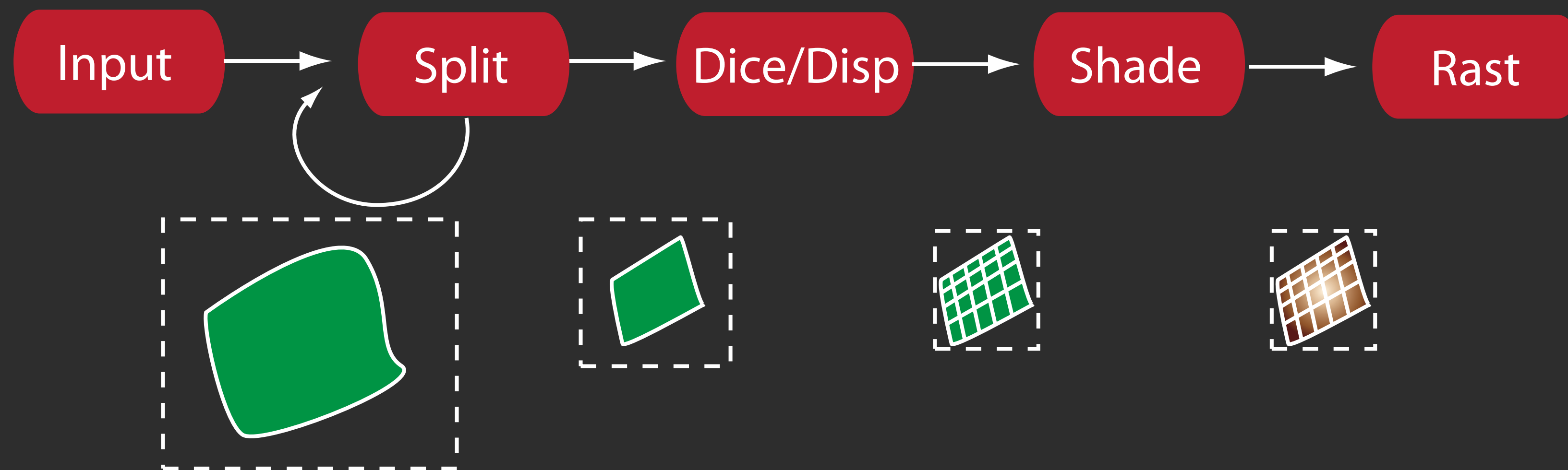
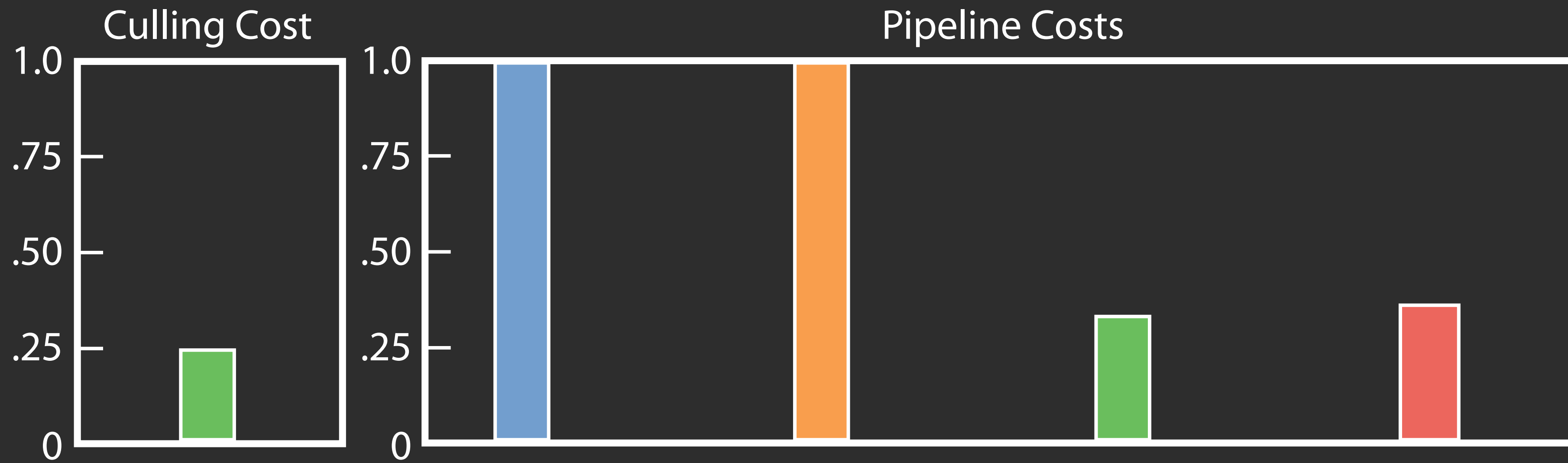

Just prior to dicing

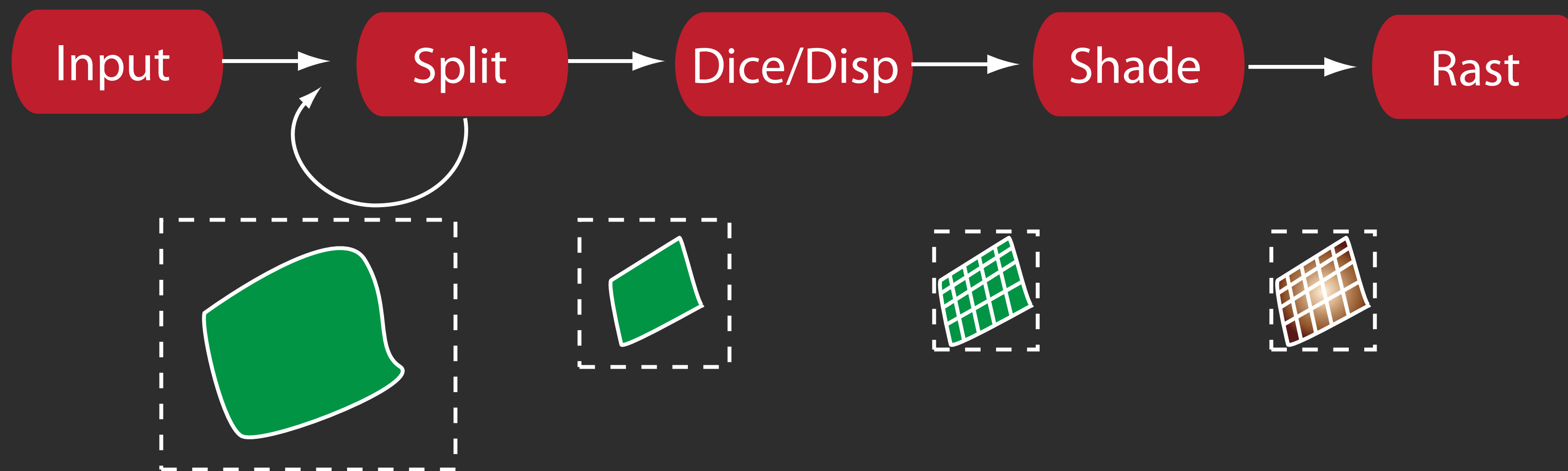
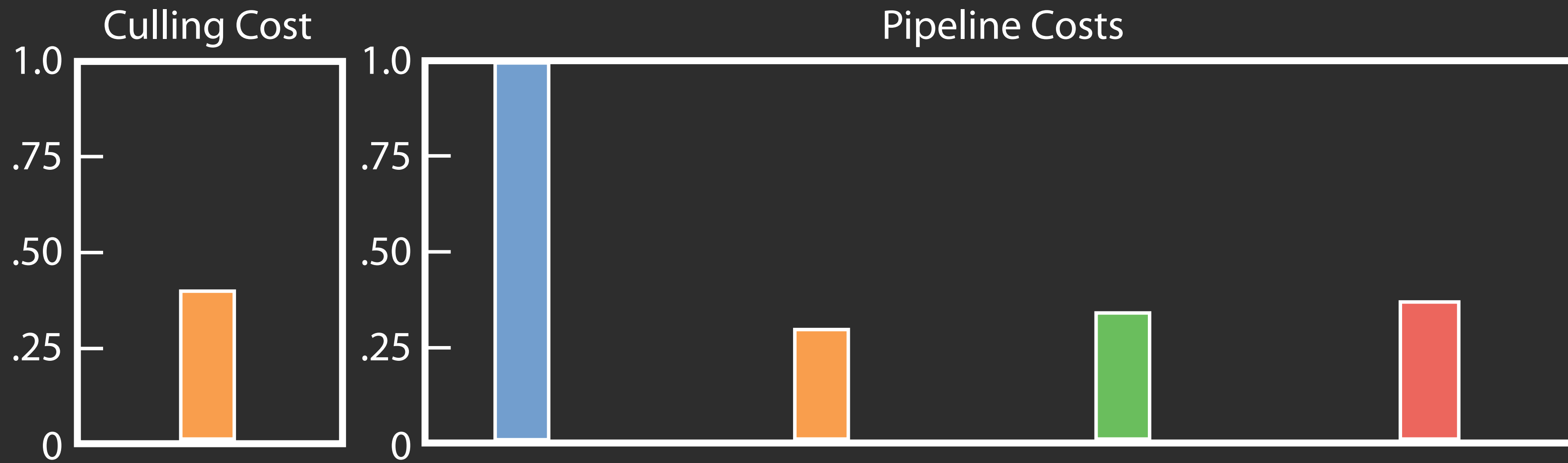

Both before dicing and shading

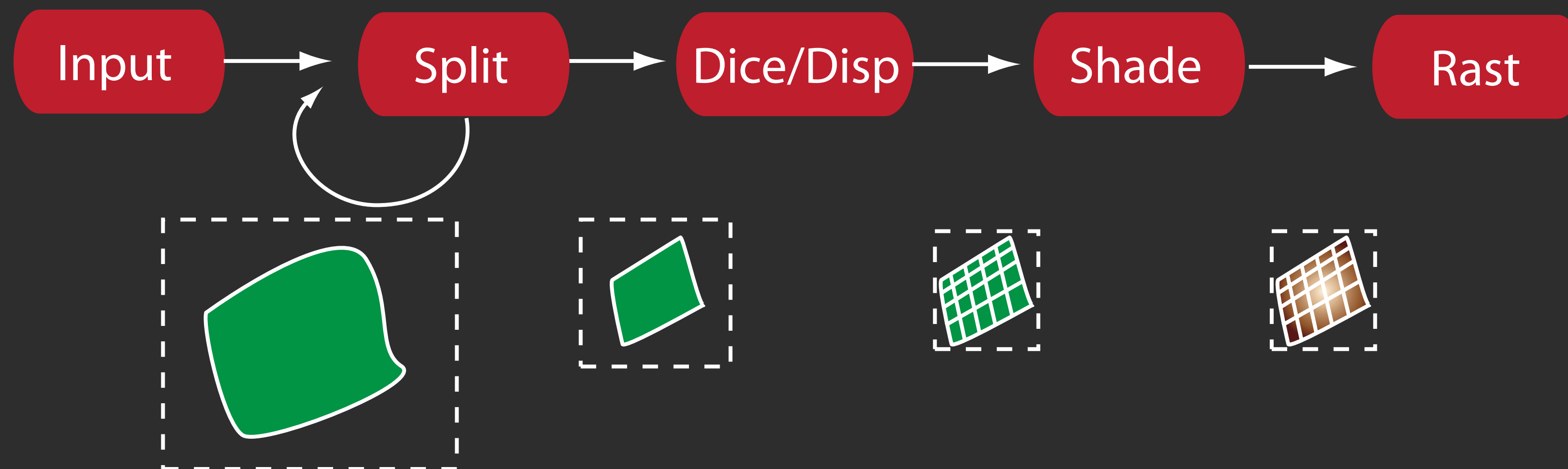
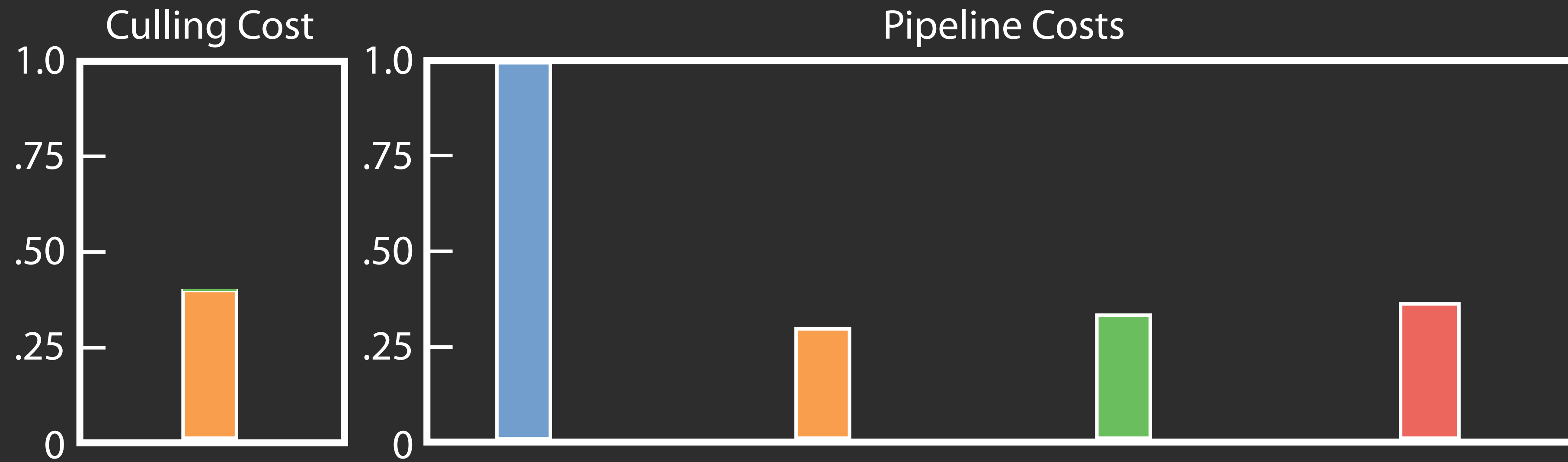

Cull at all stages

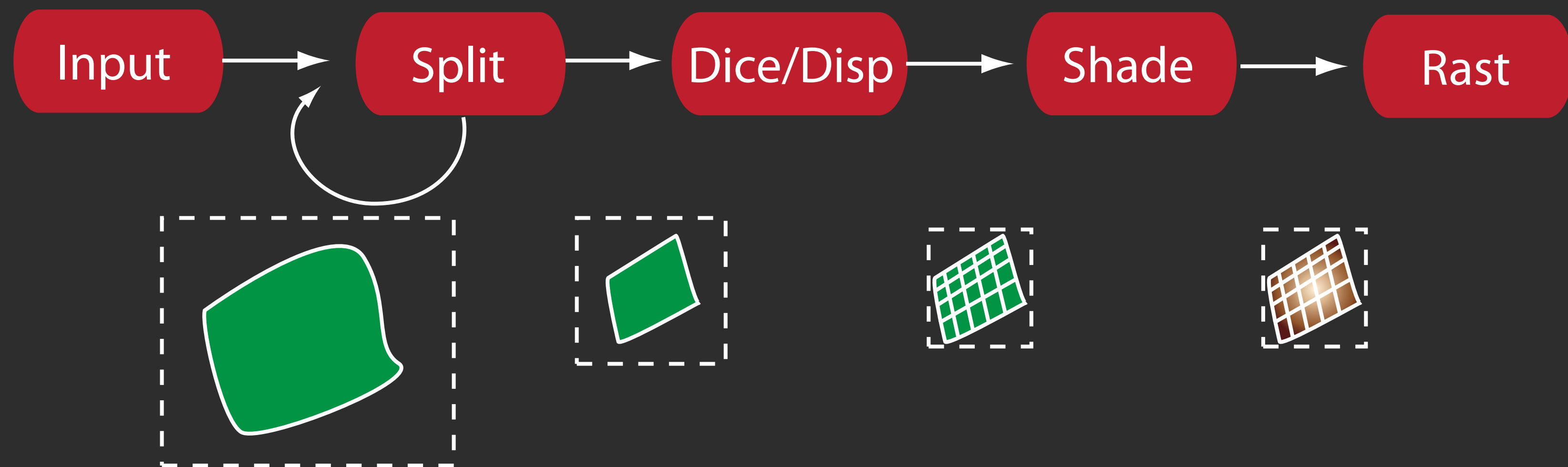
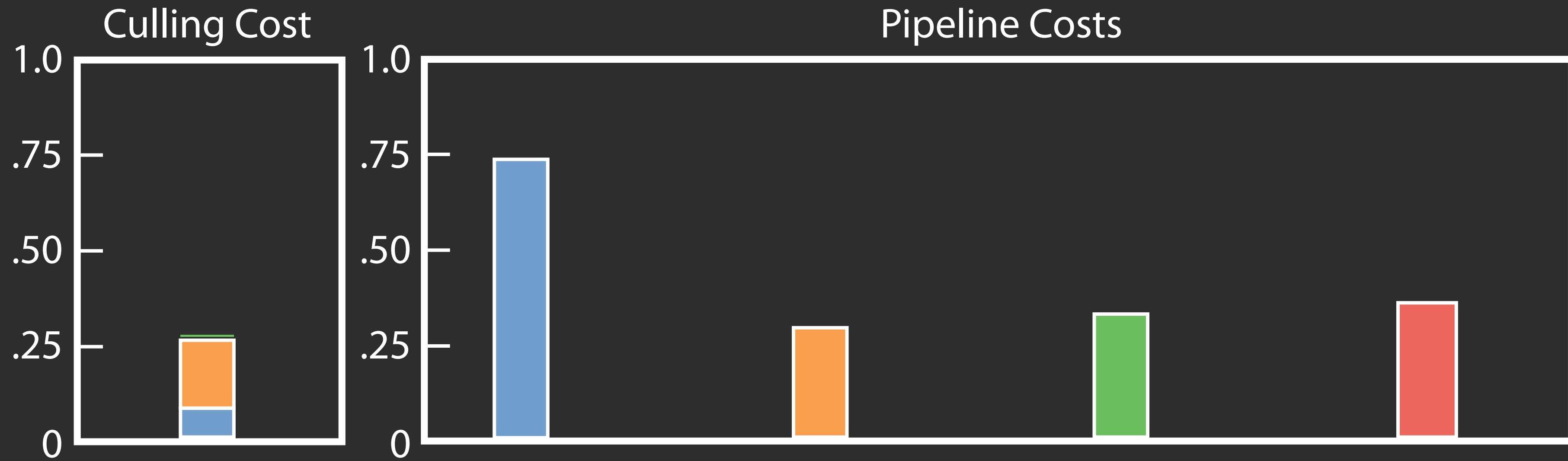

Resolution Tradeoff: Prefer Temporal

diced points

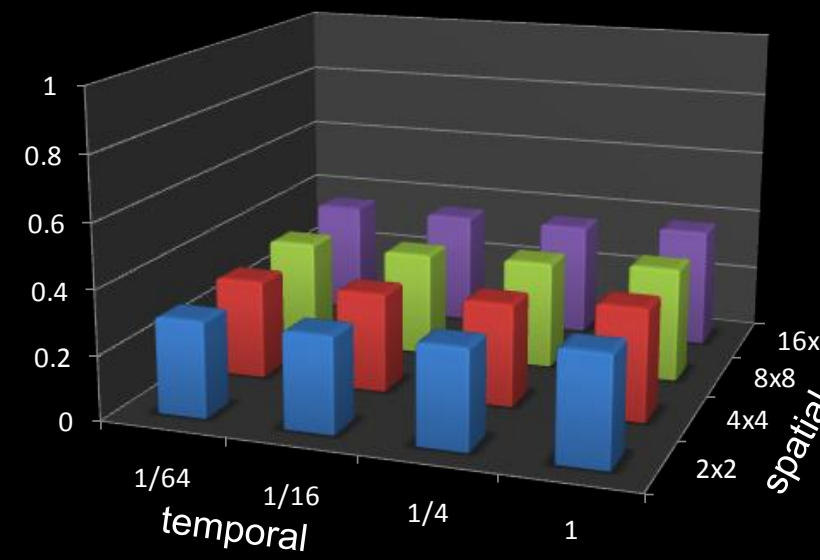
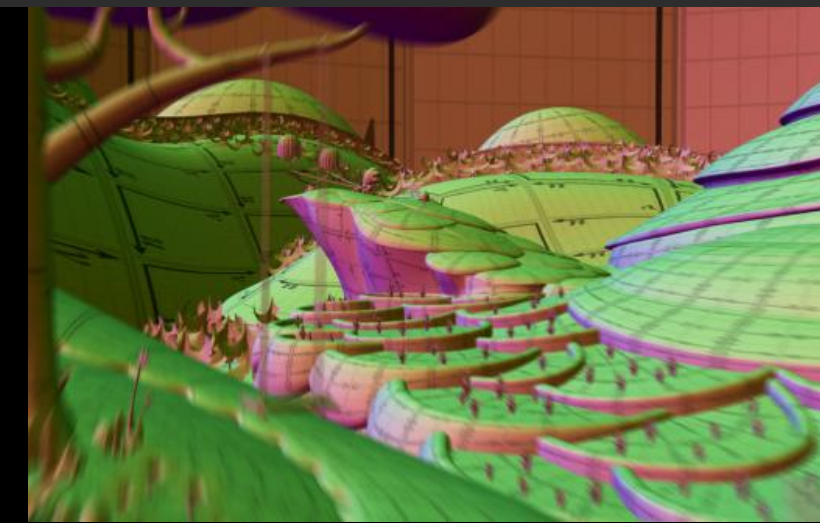
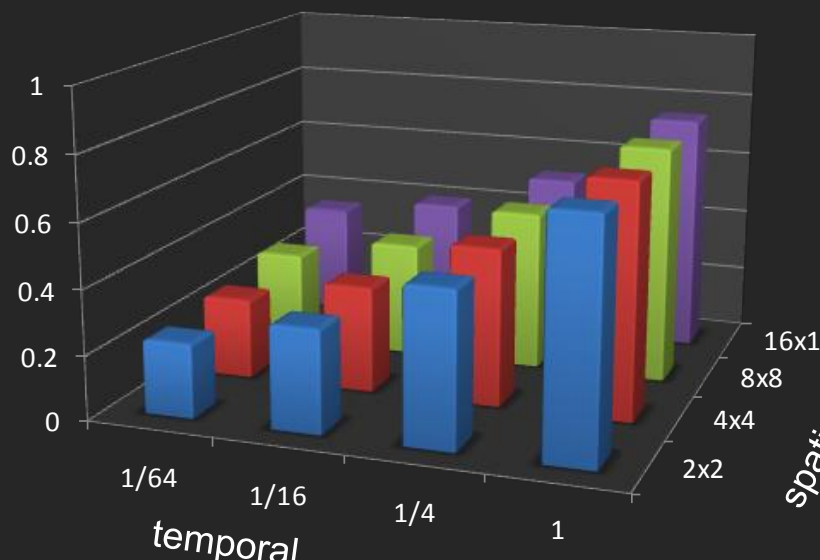
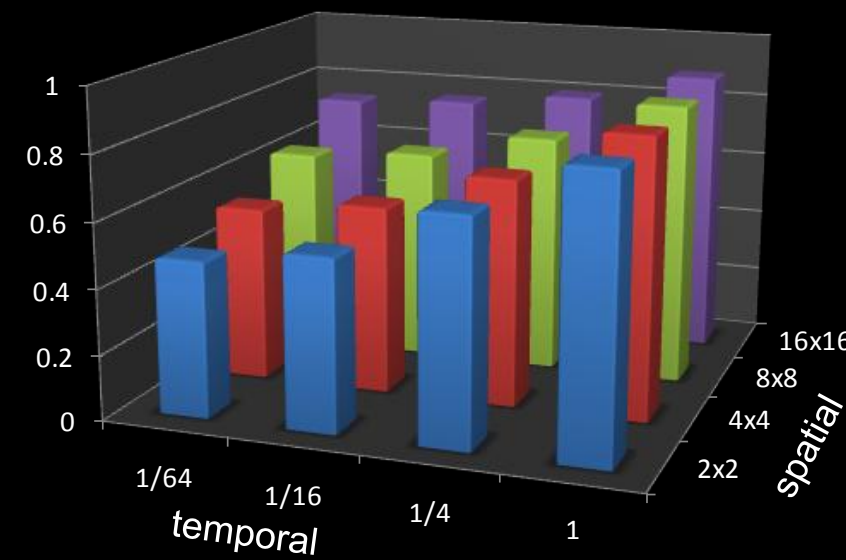
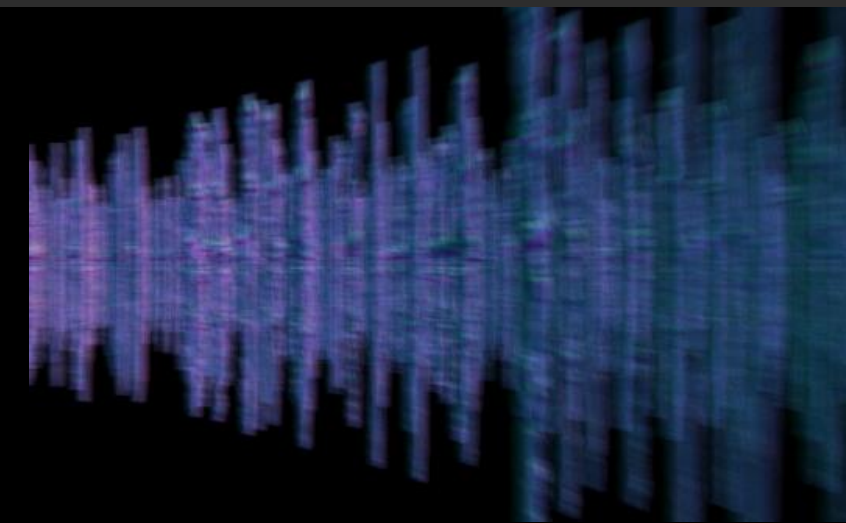

shaded points

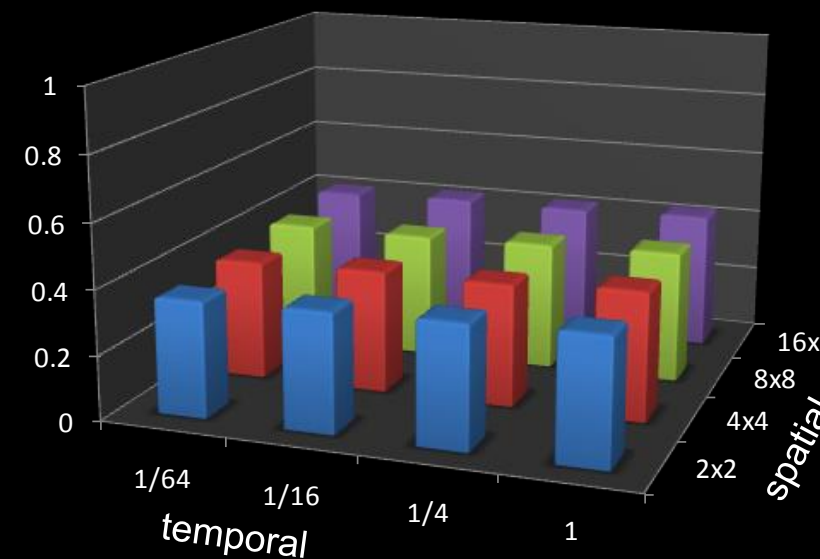
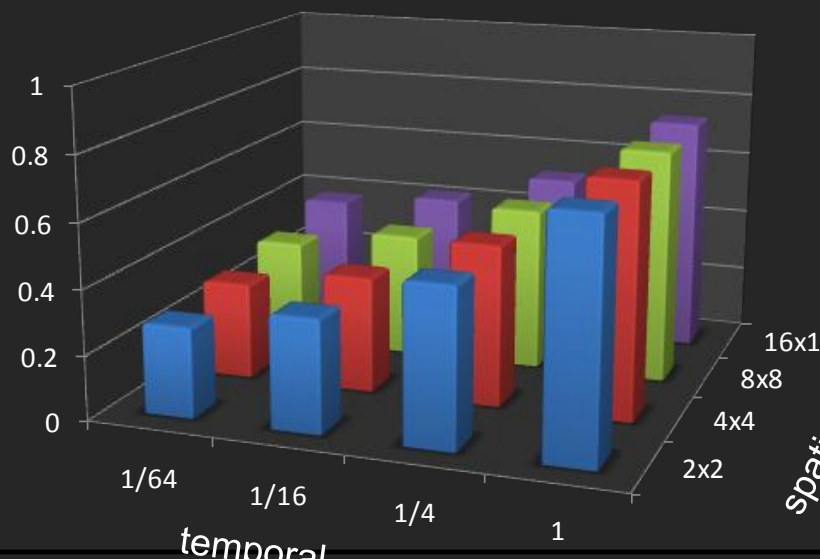
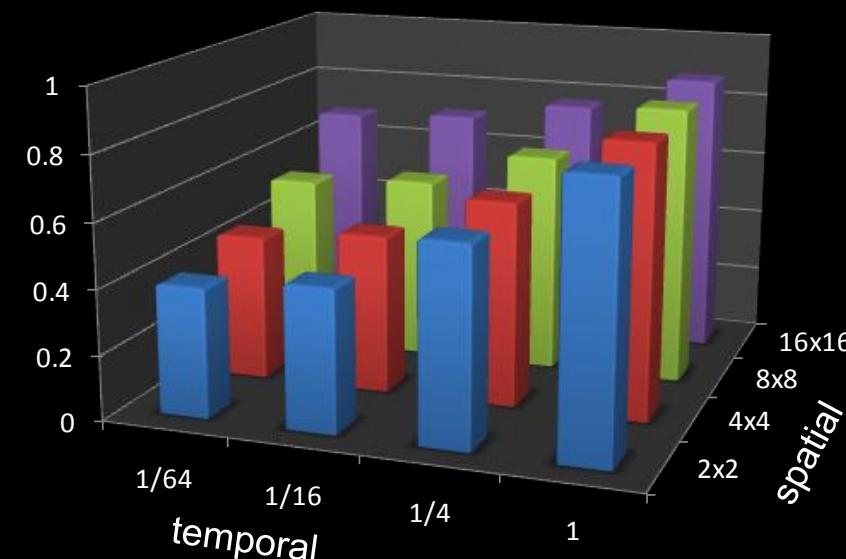

z reads

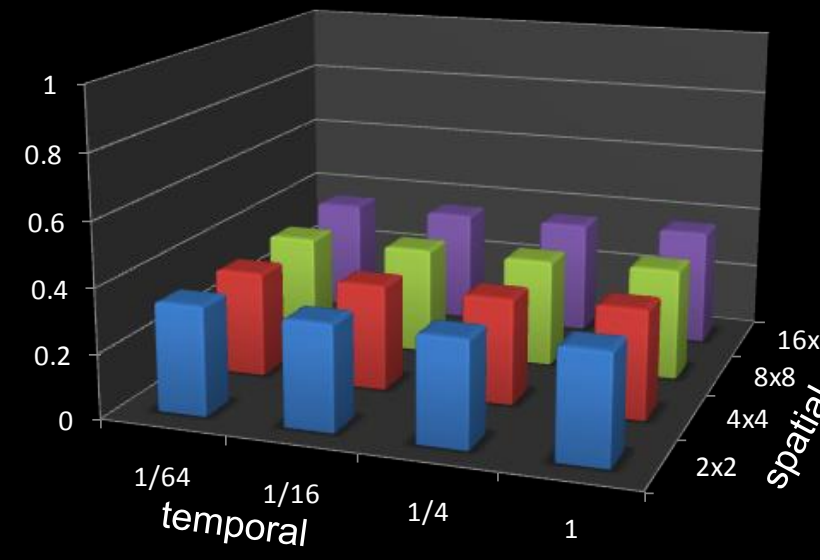
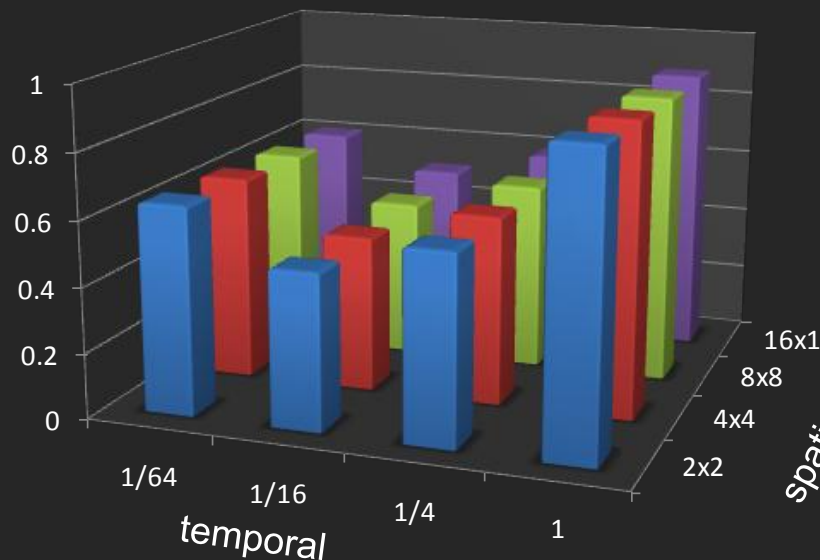
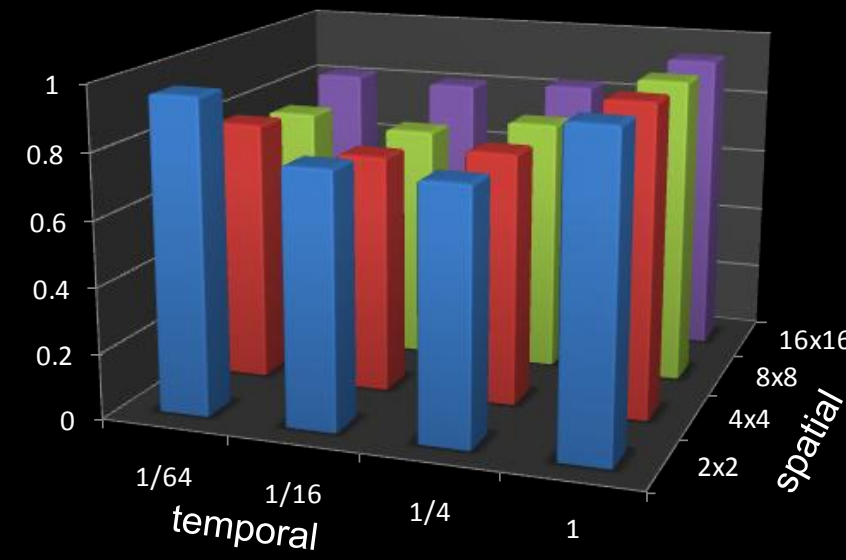

TZ-Pyramid: More efficient

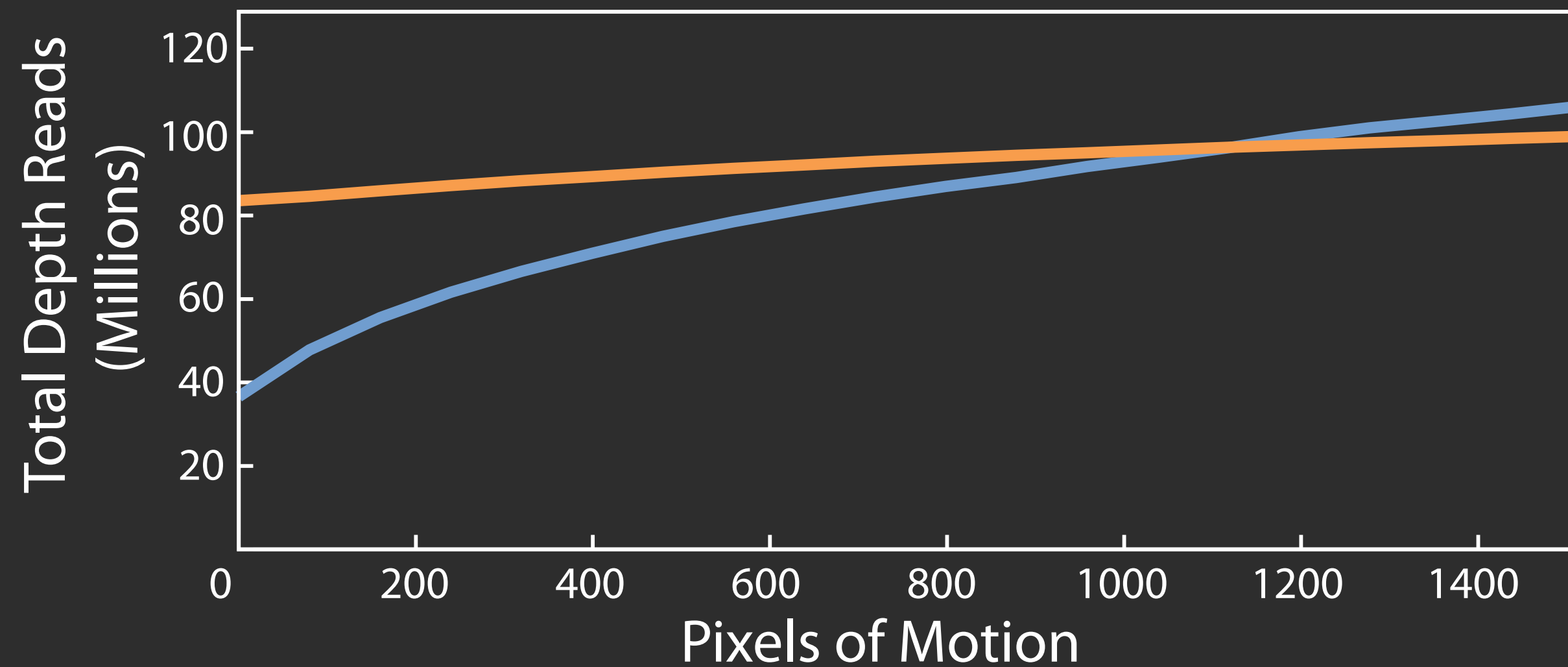
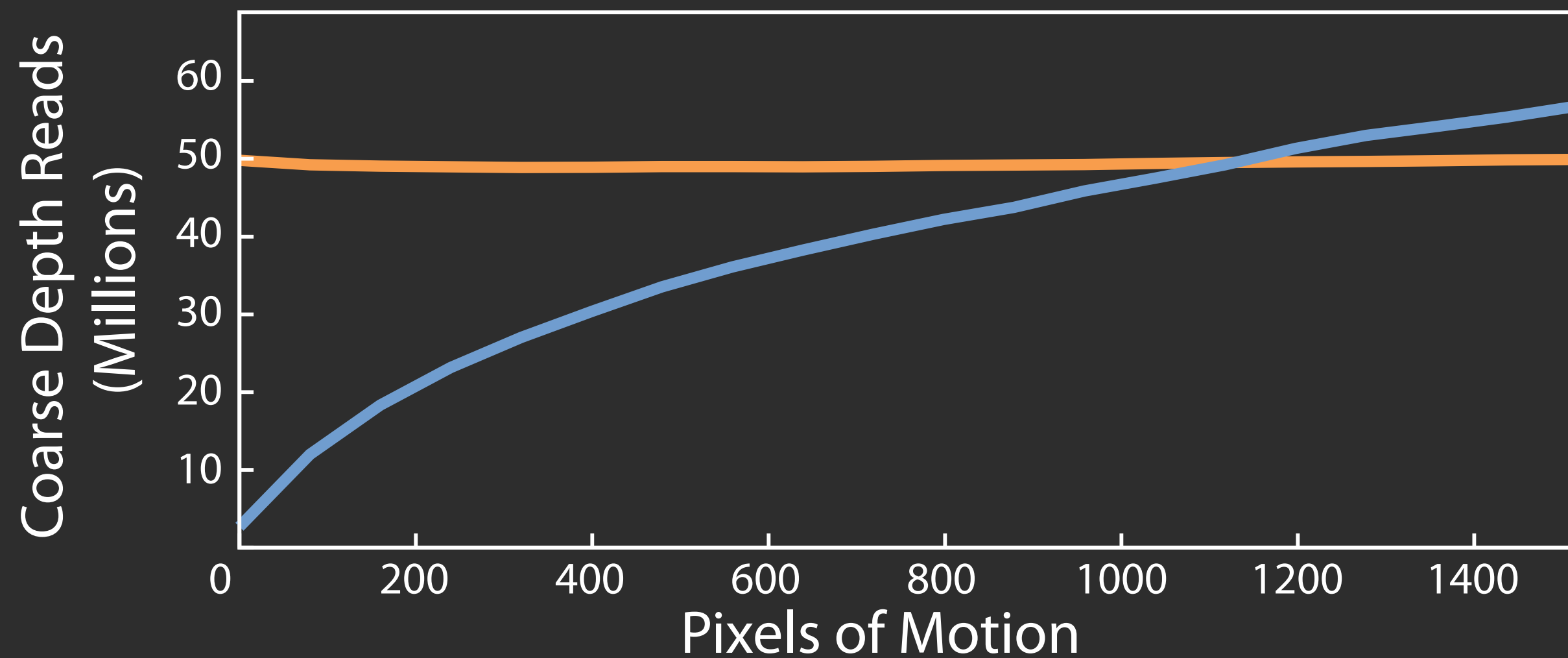

tz-slice █ tz-pyramid █

Recap

- TZ-Pyramid: extension of z-pyramid for motion blur
 - More effective than reusing z-pyramid
 - More efficient than TZ-slice
 - Manageable footprint
- Culling at all stages works best
 - Pays for itself
 - Culling earlier increases benefit while reducing cost

Next Steps

- Traditional optimizations
 - Compression, Resolution Tradeoffs, Fixed-Function
- More applications
- Future pipeline integration

Thanks

- National Science Foundation Graduate Research Fellowship
- Intel Larrabee Research Grant
- Stanford Pervasive Parallelism Laboratory
 - Oracle, NVIDIA, IBM, NEC, AMD, Intel
- Kurt Akeley, Margarita Bratkova, James Hegarty, Mike Houston, Bill Mark, Jonathan Ragan-Kelley.
- Zinkia Entertainment, S.A.